

Do Porygon  
Dream of  
Mareep?

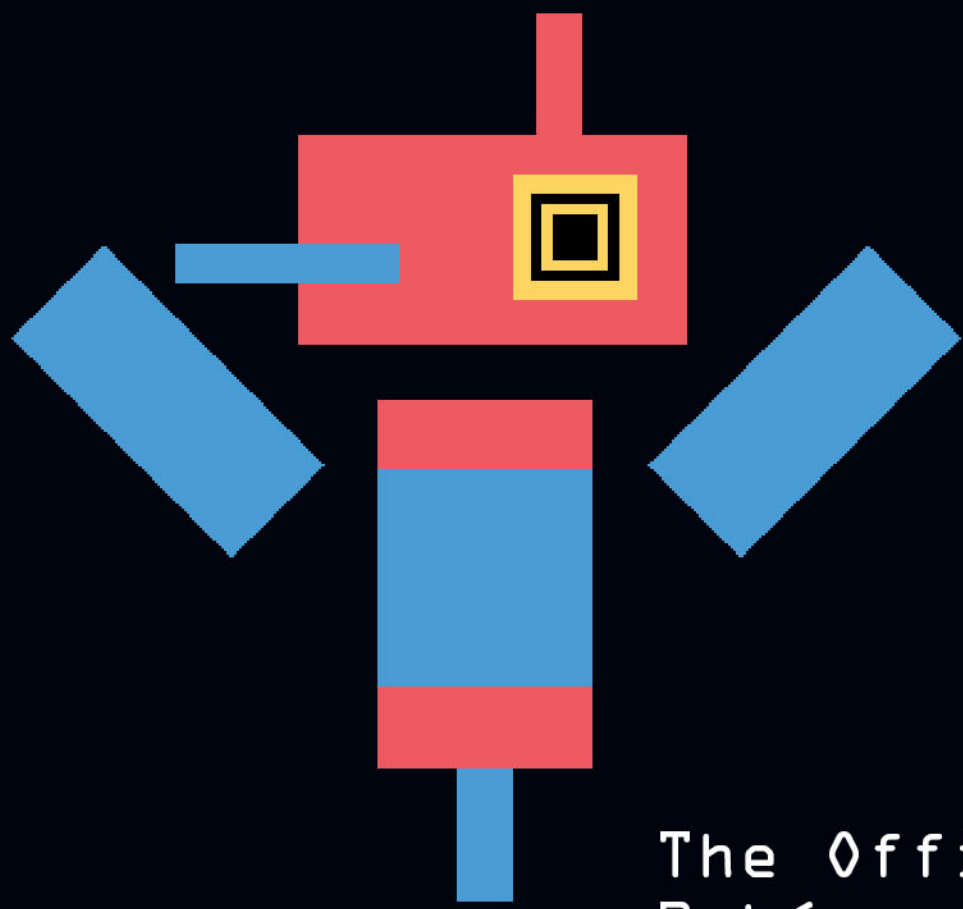

The Official  
Pokémon Tabletop  
United Science  
Fiction Guidebook

# Table of Contents

## Introduction

Credits .....	3
What is This Book All About?.....	4

## Chapter 1: Genre and Setting

So You Wanna Run a Sci-Fi Campaign?.....	6
Hard or Soft Sci-Fi? .....	6
What's the Tech Level? .....	7
So How Do the Pokémon Fit In? .....	7
Translating Pokémon Setting Basics to Sci-Fi.....	8
Poké Balls .....	8
The PC Storage System.....	10
Pokémon Centers.....	11
The Pokédex .....	11
TMs and HMs .....	12
Mega Evolution .....	13
Sub-Genres of Sci-Fi .....	14
Space Opera.....	14
Space Western .....	15
Cyberpunk .....	16
Transhuman Sci-Fi .....	17
Post-Apocalypse.....	18
Pan-Dimensional .....	19
Sci-Fi Out of Sci-Fi .....	20
Sci-Fi Pokémon Setting Rules .....	21
Gravitational Variations.....	21
Vacuums and Hazardous Environments .....	24
Pokémon and Space Travel .....	26
Space Training.....	27
Sci-Fi Pokémon Variants .....	28
Glitch Pokémon .....	37

## Chapter 2: Gear and Technology

Basic Sci-Fi Gear.....	41
Technology Levels.....	41
New Capture Technologies.....	44
Poké Ball Cases.....	44
Poké Ball Accessories .....	45
Hard Sci-Fi Poké Ball Alternatives .....	46
Future Drugs and Medicine .....	47
Weapons and Combat Gear .....	49
Futuristic Firearms .....	49
Melee Armaments.....	49
Single Use Ordnance .....	50
Armor.....	52
Pokébots.....	53

Basic Pokébot Mechanics.....	53
New Mechanic: Complexity .....	54
Sample Pokébots .....	55
Advanced Pokébot Customization .....	56
Cybernetic Augmentations .....	57
New Mechanic: Augmentation Capacity .....	57
List of Augmentations .....	58
Drawbacks to Augmentation.....	60
Vehicles and Mecha.....	62
Vehicle Construction Guidelines.....	62
Vehicle Driving and Combat Rules .....	66
Vehicles and Large Scale Combat .....	67
Large Scale Battle Example.....	68
Advanced Pokétech Systems .....	70
Augmented Reality .....	70
Cyberworld Hacking.....	72
Pokémon Dream World.....	75

## Chapter 3: Trainer Classes

Sci-Fi Features and Edges.....	78
Playing Non-Human Trainers.....	80
Engineer.....	81
Utility Robotics Blueprints .....	83
Combat Robotics Blueprints .....	84
Jailbreaker .....	85
Poké Ball Modifications .....	87
Upgrader.....	88
Glitch Bender .....	90

## Chapter 4: Sample Campaign and Setting Concepts

How to Use These Settings .....	93
The Age Of Cassiopeia .....	94
Babel .....	106
Creative Destruction .....	123
One-Off Sci-Fi Locations.....	137
The Abyssal Ruins.....	137
Chargestone Cave .....	139
The Sword of the Vale.....	141
Pokémon Tower .....	143
Assorted Encounters .....	145
Three (Not So) Blind Mice.....	145
The Amazing Mawile Machine .....	147
The Crystalline Parasects' Mysterious Cave .....	149
The Apparatus .....	151
The Obligatory Mechanical Monstrosity .....	156

## Changelog

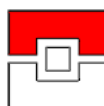

# Do Porygon Dream of Mareep?

## Ver. 1.01

**Main Writing and Design** Information Sourced From  
castfromhp Bulbapedia, PokémonDB

**PTU System Lead** **Artwork**

Paradox (aka Doxy) Non-original artwork has artist citations.

If you see your art here and wish to have it removed, contact castfromhp at the forums below.

**PTU Design Team**  
castfromhp, zoofman, TheBlackGlove, KujiUn,  
KamenWriter

**Legalese**

**Special Thanks To...**  
Plutonis for the original Glitch Trainer class concept, DamienLunas for the original Eeveelution stats and everyone who's been a part of the PTA and PTU communities for all the help and support over the years!

Pokémon® is a trademark of Nintendo and does not sponsor, authorize or endorse Pokémon: Tabletop United. Pokémon: Tabletop United is a free use fan distribution by fans, for fans of both tabletop RPGs and Pokémon®.

## Contact Us!

Zetaboards Pokémon Tabletop forum - <http://forums.Pokemontabletop.com/index/tg/> - Traditional Games  
#PokemonTabletop on the Rizon IRC network at irc.rizon.net

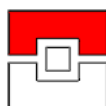

# What is This Book All About?

*Do Porygon Dream of Mareep?* is the official Pokémon Tabletop United guidebook for creating and running science fiction campaigns or introducing sci-fi elements into any sort of PTU campaign. Not every sci-fi campaign will benefit from using all of the content of this book, but GMs are recommended to pick and choose elements they like to create their own campaign world. Treat the book as a toolkit.

**Chapter 1** outlines several different sub-genres within sci-fi and how they can be used with Pokémon. After all, there's a world of difference between a galaxy-spanning campaign about Spinks in space and a near future dystopian cyberpunk campaign. Here you'll find rules for handling situations that don't often come up in normal PTU play, such as changing gravity levels and traveling through a vacuum. You'll also find suggestions for how to adapt the Pokémon world to a sci-fi universe, from coming up with new origins for Pokémon to the implications of a sci-fi setting on core Pokémon concepts such as the PC storage system.

**Chapter 2** is the gear and equipment chapter. Everything from new weapons to Poké Ball modifications to vehicles and Pokébots can be found here. Included are cybernetic augmentations to Trainers and Pokémon alike, with variant rules depending on whether your game takes a grittier or more idyllic approach to the topic. Be warned – **there are a lot of subsystems in this section!** While they are included to provide GMs with many options, **using them all can quickly make the game too complicated.** You are reminded to be judicious in choosing what to include in your campaign. Knowing where to simplify is an important skill.

**Chapter 3** provides brief ideas for non-human Trainers such as those in robot bodies and introduces four new Trainer classes! First is the **Engineer**, who creates and uses robots called Pokébots. Second is the **Jailbreaker**, a tinkerer who creates add-ons and modifications for Poké Balls. Third is the **Upgrader**, a cybernetics expert who creates augmentations for Trainers and Pokémon. Last is the **Glitch Bender**, a new supernatural class for characters who've been touched by MissingNo. or a glitch in reality itself.

**Chapter 4** offers sample settings and campaign ideas to give new GMs a head start. Each campaign concept comes with a detailed setting description, several plot-hooks, and in some cases, optional rules for use in that campaign. Sample locations and encounters are also included for any campaign.

This pdf has [hyperlinks](#). Any text like that will link you to another part of the document. Click “hyperlinks” in blue to get to the cover. These will be used when one part of the book references another for easy access.

## Meet Pory and Mary

As with the other Pokémon: Tabletop United books, there will be notes on rules clarifications or suggestions for GMs and players. Look for these gray boxes and Pokémon for those notes!

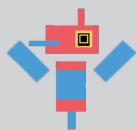

Greetings, reader. I am Pory, the Dreaming Porygon-Z. My comments are intended to elucidate matters of rules and mechanics within this document.



Hi, I'm Mary, the Electric Mareep! I'll be handling anything that's on the fluffier side of things, from making your setting stand out to building your plot to just plain commentary on this book's contents.

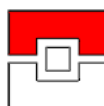

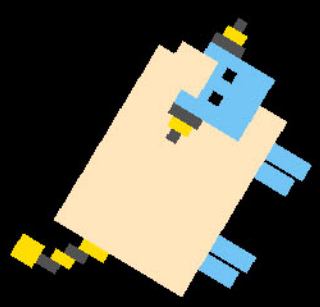
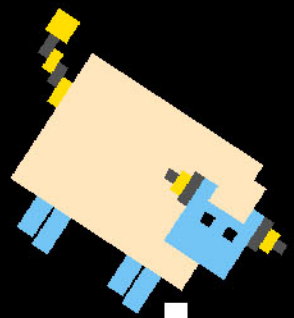
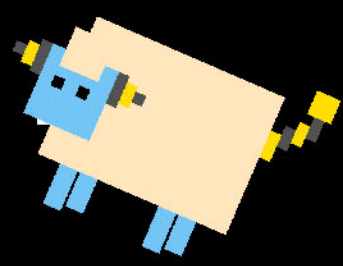
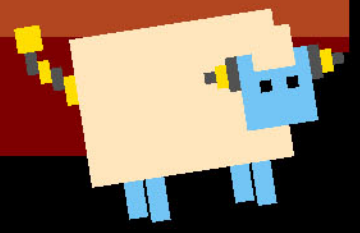
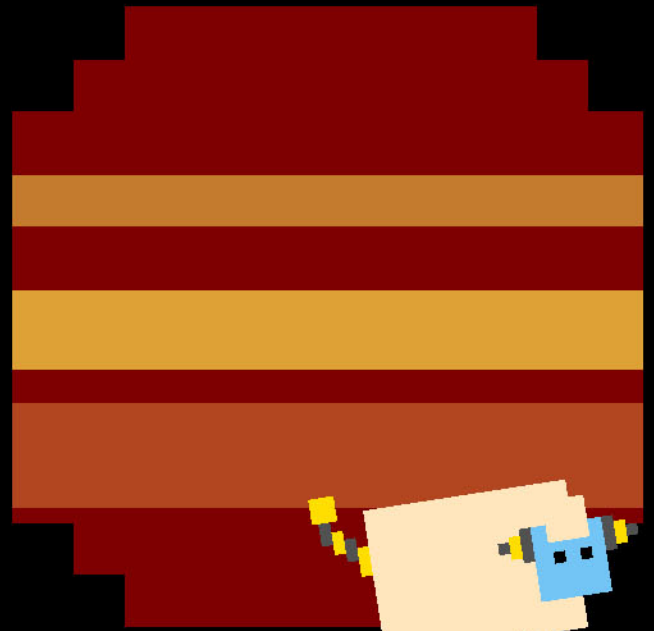

# Chapter 1

## Genre and Setting

# So You Wanna Run a Sci-Fi Campaign?

Alright, so you've sat down and decided your next PTU campaign will be a sci-fi one. Maybe this is your first time with PTU, but you've always been fascinated by the idea of incorporating space travel into Pokémon. Maybe you're a PTA and PTU veteran, but the normal Pokéverse campaigns have begun to get a little dull. Whichever is the case, there are some questions you should ask yourself when deciding how you're going to build your setting and which sub-genres of sci-fi to draw from.

## Hard or Soft Sci-Fi?

Broadly speaking, sci-fi can be put on a spectrum from hard to soft that describes how realistic the developments and advancements in the setting are.

Hard sci-fi emphasizes scientific accuracy and often extrapolates new technologies directly from what's being developed in the here and now. As a result, hard sci-fi is often near future and prominently features as a plot point the actual construction of new technologies and making them work. Isaac Asimov's *Foundation* series, Makoto Yukimura's anime and manga *Planetes*, and many of Arthur C. Clarke's books are good examples of hard sci-fi.

Soft sci-fi plays more fast and loose with new technologies, often creating what's necessary to tell a story about the social implications of technological progress or to just be cool. *Star Trek*, George Orwell's *1984*, and *The Matrix* are soft sci-fi.

So what does this mean for Pokémon? Well, to start with, Pokémon leans very heavily toward soft sci-fi. Turning Pokémon into energy to keep in Poké Balls, the PC storage system, and the presence of psionic powers make it difficult to apply scientific rigor to a Pokémon setting. The story isn't about why these technologies exist. Instead, the focus is on the Pokémon themselves, and the technology only exists to facilitate the story about Pokémon battling.

That doesn't mean you can't have a hard sci-fi story about Pokémon, but it does mean if you want to go down that path, you need to spend a lot more time explaining how basic setting pieces work or even eliminate and rewrite them altogether.

For example, you'll need an explanation for why Pokémon can be stored in Poké Balls. Maybe there's a genetic trait shared among all Pokémon, starting from Mew, that allows them to be more easily reduced into information and encoded into Poké Balls. In that case, the PC storage system only needs to send information between computers, which is simple. But this explanation brings up a lot of issues. Does this mean Pokémon can be duplicated? Can you corrupt a Pokémon's code by unleashing a virus on the computer it's stored in?

If you want to avoid those kinds of questions, you might just decide Poké Balls don't exist and all Trainers restrain their Pokémon through more conventional methods. Keep in mind, however, this has its own implications when it comes to the practicality of raising large Pokémon like Wailord.

You can check out the [hard sci-fi Poké Ball alternatives section](#) in Chapter 2 for some ideas on how to handle a Pokémon world without Poké Balls.

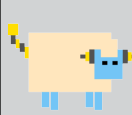
 'What about supernatural trainers in hard sci-fi campaigns?' you might ask. You can apply the same explanation for psionic Pokémon to trainers. It might be a good idea to limit classes like Channeler, Aura Guardian, and Medium, however.

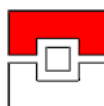

## What's the Tech Level?

This is a very fundamental question when running a sci-fi campaign! You'll want to ask yourself how far in the future your campaign takes place and how much has changed in that time.

Some good questions to ask are:

- Does space travel exist? How easy and accessible is it to people of all socioeconomic positions?
- How advanced are the AI? Are Porygon, for example, near a human level of intelligence, or do they need explicit commands to function?
- How far has the Internet advanced? Is free Internet access considered a basic right? Do people regularly 'dive' into virtual reality cyberspace, or is the Internet still something people access from phones and computers?
- What kinds of energy sources does society use? Does everything run on nuclear energy now? Have even more advanced forms of power generation been invented? Is clean energy abundant, or is pollution still a problem?
- Do people still need to work? Do simple robots perform all the mundane tasks in civilization, leaving Trainers more free time to pursue their passion of Pokémon battling?
- What kinds of weapons have been invented? Is everyone fighting with blasters and lightsabers laser swords or still using kinetic projectiles?

From there, you'll want to consider what the implications are for society. Does privacy still exist at all, or is everything you ever need to know about someone easily available online?

More specific to the Pokémon universe, however, is the question of what kind of a role Pokémon have in a sci-fi society. Who battles Pokémon now? Is everyone a Trainer, or are they thought of as just extraordinarily common pets? What sorts of jobs do Pokémon handle? Where do wild Pokémon live, and how familiar are urban Pokémon with technology and human civilization?

We'll be answering these questions and more soon, or at least giving you the tools you need to answer them for yourself as you plan your sci-fi campaign!

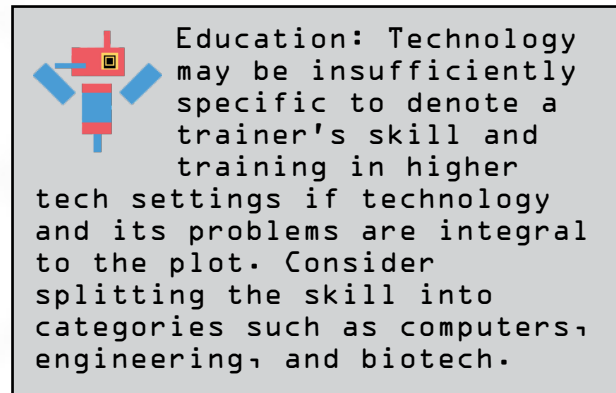

## So How Do the Pokémon Fit In?

This is the big question, isn't it? Some Pokémon absolutely fit like a glove when it comes to sci-fi settings. Rotom and Porygon become much more valuable and useful in a cyberpunk campaign, for example, or may even be standard issue maintenance workers and engineers on spacecraft in a space opera campaign. The Scientist class in the core PTU book already points to several Pokémon species having origins as artificially created organisms, developed by researchers and grown in a lab.

The rest of this chapter will expand on this notion and come up with all sorts of neat ways Pokémon can fit into sci-fi settings, beginning with ideas on bringing Pokémon basics like Poké Balls and Pokémon Centers into the future, then an overview of sci-fi sub-genres and how Pokémon can fit in, and finally environmental rules for sci-fi and ideas for Pokémon species variants. In a setting with commonplace space travel, for example, it doesn't seem likely that all Pokémon species would come from the same planet, and some may even make their natural habitat in the depths of space or in asteroid fields. To go even further, you may want to come up with ways Pokémon have adapted (evolved?) to these new environments as people brought them there, creating variations on Pokémon species. Maybe your setting actually has space Wailords.

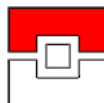

# Translating Pokémon Setting Basics to Sci-Fi

Pokémon has a number of distinctive technologies that make the world what it is. For better or for worse, fans of the franchise will expect to see these elements in tabletop campaigns, even if the premise is far removed from canon, whether it be fantasy or sci-fi. It's time to think about the technologies and conventions that make Pokémon what they are, because players are more likely to explore and challenge the underpinnings of these technologies in a sci-fi game than in any other genre of campaign. If this section is too general and filled with questions instead of answers for you, don't fret. Chapter 4's campaign concepts will give more concrete answers. Treat this section as a brainstorming aid and toolkit.

## Poké Balls

This is the big one. Poké Balls are the single most defining piece of technology for the Pokémon universe, and thus potential players for your campaign will likely be curious about how they'll be treated differently in a sci-fi universe. Luckily, Poké Balls are already quite sci-fi like objects, so this is simpler to handle than going back the other way and attempting to justify Poké Balls in a historical setting. Either way, it's good to be prepared with explanations about the history of Poké Ball technology and how it works for when your players inevitably ask or look into the matter themselves. This book won't provide you with one catch-all answer but should give you plenty of ideas to think about on this front.

Consider the following:

- Pokémon are themselves inherently unstable creatures. Canonically when they evolve, they turn into energy forms temporarily as their bodies shift and change. Poké Balls may artificially induce such a state using the same mechanisms that the Pokémon uses naturally, except this state is sustained and kept in stasis in a Poké Ball by the device instead of changing the Pokémon's material form.
- Back in the time of Mew, the first Pokémon, Apricorn plants may have been their primary source of food and in response they developed

defensive traits that would allow them to be modified by humans into Pokémon capturing devices in the far future.

- Alternatively, Apricorns may not have been the progenitors of Poké Balls at all. This would leave you room to say that Poké Balls weren't invented until far in the future compared to their widespread use in contemporary times for us, looking at the tech level of Pokémon canon.
- Rather than simply keep Pokémon in stasis, Poké Balls may actually be miniaturization devices, again taking advantage of the inherent malleability of Pokémon. Each Poké Ball would then have a small environment in which the resident

Pokémon can relax and find sustenance. If you go this route, be sure to keep in mind the implications. Pokémon kept in such a way will still need to be fed, and Trainers will probably want a way to send a message from outside the ball to let their Pokémon know they're about to call on them. Pokémon may also be upset at being interrupted if they aren't given warning



art by BionicleGahlok at  
<http://bioniclegahlok.deviantart.com/>

- and are tossed out while sleeping or playing.
- What does a Poké Ball do that prevents other Poké Balls from working on the same Pokémon? Are Poké Balls all programmed to check for ownership? Or does the capture process change a Pokémon?
- What happens when a Poké Ball is broken in your setting? Does it simply fail to maintain the Pokémon's energy form and thus release it

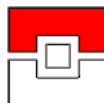



when the device breaks? Or does the energy conversion process work in such a way that breaking the Poké Ball irreversibly would kill the Pokémon contained inside instead?

- Did Poké Balls develop first, or did other devices that allowed matter to be converted to energy and kept in a portable state come first? Maybe it was a challenge for scientists to find a way to apply this process to sentient life without killing it. This could make for a bit of gruesome history for the PCs to dig up, or maybe the process is still ongoing and the campaign doesn't have working Poké Balls - yet. Will the players stand by and watch this happen so they can gain from the convenience of this technology, or will they intervene and stop the experiments, even if it means they will never get Poké Balls?
- Do Poké Balls work in conjunction with

Pokémon Center technology? Again going with the idea of Poké Balls reducing Pokémon to a more malleable energy state, it's possible it becomes easier to heal Pokémon's injuries when they are kept inside of Poké Balls.

- Why are humans not captured by Poké Balls? This is less applicable of a question if Poké Balls work by the principle of Pokémon malleability, but if other energy conversion technology also exists, then the question arises of whether or not it works on humans as well as inanimate objects. Perhaps this is where the real experimentation is happening now...

These Poké Balls are so cute it feels like a crime not to include more pictures of them.

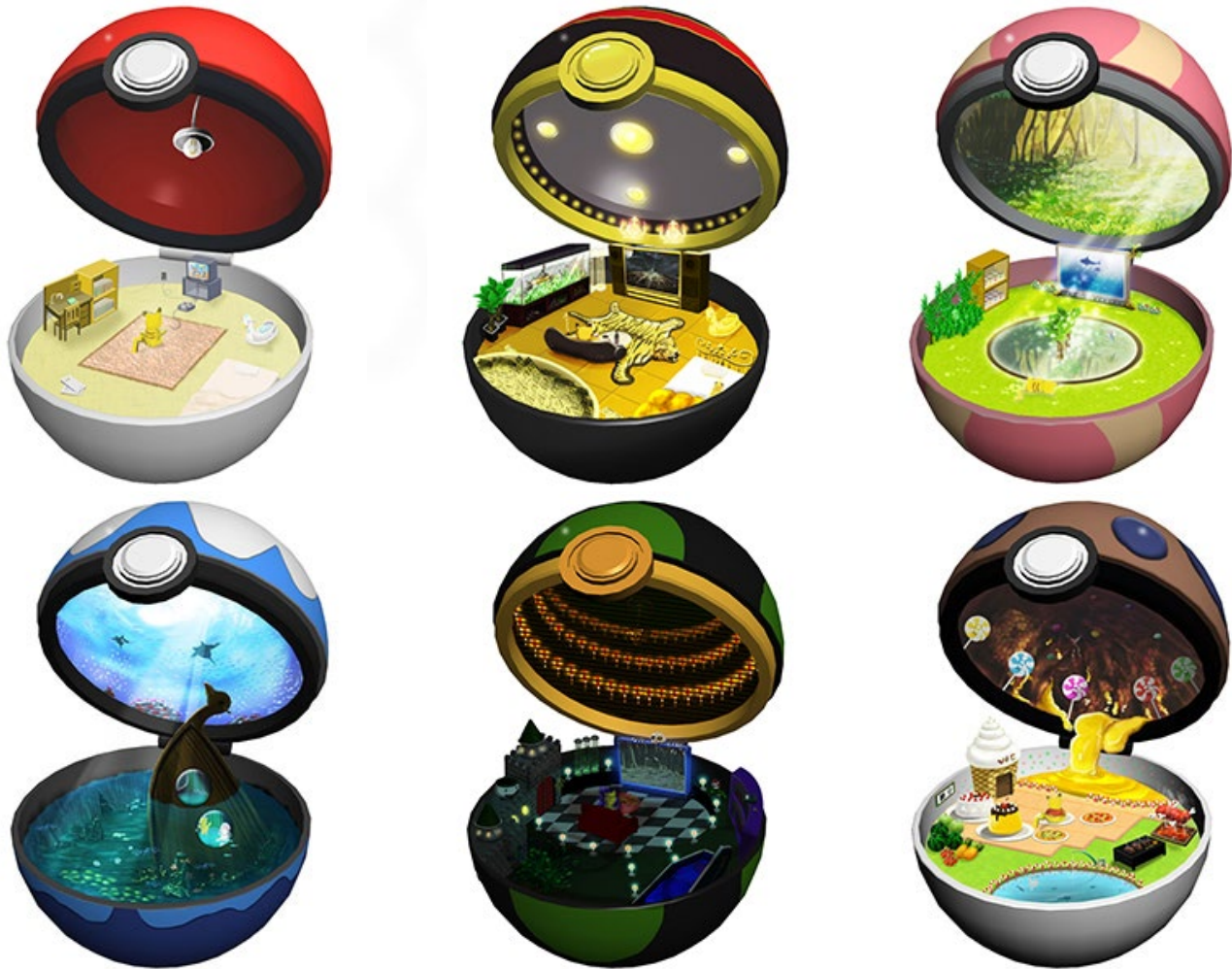
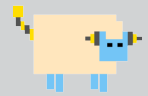

art by Rune at <http://seiga.nicovideo.jp/user/illust/2495416>



## The PC Storage System

This is what makes it feasible to ‘catch em all’ in the Pokémon universe. The sheer logistical issues behind storing and transporting dozens or even hundreds of Pokémon in Poké Balls would stop all but the most well-connected and resourceful Trainers from ever considering attempting to catch more than a handful of Pokémon otherwise.

So what exactly is the PC Storage System and how does it work?

There is a vast network that connects the Pokémon Centers of the region, or the world, or the solar system, or even the galaxy. This network can transport Pokémon to any Pokémon Center on the network for trainers to pick up and otherwise keeps them stored safely until they are needed.

The first question you’ll want to ask yourself when constructing your setting is ‘who controls the network?’. Is it a government that spans the entire star system? Has Silph Co. gone galactic and also taken it upon itself to construct a network for Trainers to easily store and transport their Pokémon?

Maybe it’s actually a volunteer effort run by a variety of organizations spread throughout a solar system. After all, it’s hard for one entity to control space on the scale of what many sci-fi settings might offer. And even in campaigns restricted to a single city, such as a cyberpunk campaign might be, it’s possible for there to be multiple competing PC storage networks with their own advantages and disadvantages. Silph Co. might guarantee reliability, but they deliver all their Poké Balls between cities through physical couriers, which can take several days between cities when the network is busy, whereas Devon Corp delivers Poké Balls instantly through an advanced energy transfer system, but Team Rocket attacks are much more likely to bring down the infrastructure to this system than to stop Silph’s couriers.

Speaking of which, how does the PC Storage System deliver Pokémon? And where does it keep them in the meantime?

Physical storage is the simplest method, just a room in each Pokémon Center where all the Poké Balls at that location are stored. From there, physical delivery is also simple, either by vehicles or courier Pokémon. Physical transportation is a lot more complicated though if it

Electronic storage is also an option if the way Poké Ball technology functions in your universe allows for mass electronic storage of Pokémon. This also simplifies the idea of digital delivery, as the energy or information of a Pokémon can be sent to another Pokémon Center with ease.

Also consider what happens when a Trainer carries more than 6 Pokémon at a time or has 6 and then captures a 7th. Maybe your setting doesn’t enforce the limit. If it does, perhaps a Trainer’s Pokédex sends a signal to electronically beam away a Poké Ball. Alternatively, a lock could engage on the last Poké Ball, preventing that Pokémon from being used.



art by Ken Sugimori



## Pokémon Centers

'We hope to see you again!' seems like an awfully morbid thing to say to someone leaving a medical establishment. Then again, Pokémon Centers work miracles compared to how healthcare works in real life. Treatment is always free, all but the most grievous injuries can be healed in under a day, and they are easily available in any civilized place, providing services in addition to medical treatment, such as facilitating Pokémon trades.

You may wish to challenge, or at least explore and explain, some of these basic tenets and assumptions when it comes to Pokémon Centers. However, in a sci-fi setting, you often have more than enough to justify having Pokémon Centers work in the idyllic manner they're presented in the Pokémon canon.

How does Pokémon Center healing work? Are Pokémon repaired as they are in their Poké Balls by machines that directly reconstitute their energy forms? Or is medical treatment simply so advanced in the future that traditional means of treating wounds can give the results that Pokémon Centers are so famed for and at little to no cost?



art by Ry-Spirit at <http://ry-spirit.deviantart.com/>

And what about the other main function of Pokémon Centers that remains so often unexplored? Pokémon trades, of course. Pokémon Centers provide a valuable service by connecting Trainers to each other all over the world, or all over the galaxy, as it may be. With the level of interconnectivity present in most far future civilization concepts, it's easy to believe that Trainers can easily search for the Pokémon trades they're looking for, and a Pokémon Center provides an easy nexus point and middleman for those trades.

If you think about it though, trades are hardly very simple. If one could simply swap two Poké Balls, then Pokémon theft would be incredibly easy and commonplace. There has to be some way of verifying the trade, which leads us into...

## The Pokédex

Far more than merely an encyclopedia on all things Pokémon, the Pokédex is also a Trainer's identification, allowing them to register their Pokémon under their name. The information-providing function of a Pokédex is easy to explain in a sci-fi society. We're already seeing phones and cameras that can do face recognition and pull up information for a user from the camera's display almost instantaneously. A Pokédex would be simply the natural evolution of this in a more advanced civilization.

As for the rest, it makes sense to say that every Pokémon capture a Trainer makes is registered in their Pokédex, and when trading Pokémon, a machine or attendant at a Pokémon Center is required to verify the identity of the Trainer as well as affirm that the trade is being made in good faith and not under coercion.

You may consider in your setting whether the Pokédex is still a handheld device, rather than an AI residing in a cybernetic implant, perhaps a bionic eye or some other form of ocular implant.



## TMs and HMs

The core PTU book already provides a bit of insight into how a GM can make TMs fit into their settings. It doesn't make much sense to tread old ground, so this book will only briefly note that TMs can be treated as CDs that run a certain program when used in a TM Case with a Pokémon, or they can also be syringes that induce a Pokémon to grow new organs or adapt biologically in a way that allows them to use a new Move.

That out of the way, a number of new concepts become available with the higher tech levels of a sci-fi campaign.

- TMs can be licenses to access virtual reality worlds that put a Pokémon through a variety of simulated scenarios that gradually teach them to perform a new Move.
- In settings where cybernetic augmentations feature prominently, TMs can in themselves be augmentations. This can have very interesting implications for a setting.

It's also really easy to go too grimdark and unfun with this if you make all cybberaug come with nasty side-effects. Moderation!



art by kuuneru at <http://www.pixiv.net/member.php?id=434505>

- TMs could be processes that perform a limited evolution-esque change on a Pokémon. If your setting uses the idea that many Pokémon-centric technologies rely upon their unstable and malleable nature, then this approach is a very fitting one and consistent with the overall theme. This could be done through gene therapy, exposure to special types of radiation similar to evolution stones, or even done through special Poké Balls which modify the Pokémon stored in them.

...On the other hand, this doesn't look too fun either. Remember, kids! It's great to make using TMs feel like a more complicated choice, but you don't want to end up too edgy and try-hard either!

Consider what makes a TM a limited one-time use item. When we're currently living in an age where software is often licensed, not owned, and people pay for streamed TV shows, it's easy to imagine streaming TM programs or even to require TMs be sold and applied at official vendors only.

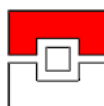

## Mega Evolution

Mega Evolution is an interesting topic in a sci-fi setting due to how it's usually attributed more of a mystical aspect in the source material. However, this doesn't mean it's impossible to use Mega Evolution in a hardcore sci-fi setting! Here are some ideas to help you get started.

**Enhanced Elemental Stones:** Mega Stones could be similar to Fire Stones, Water Stones, etc, except that the transformation they trigger is more less stable than a normal evolution. The Mega Ring in this arrangement could be a device that 'activates' the evolution factor in the Mega Stone and also keeps it under control.

**Glitch Technology:** In campaigns where Glitch phenomena are in play, one could easily play off Mega Evolution as being a spin-off of these phenomena. They could be a way of applying controlled glitches to a Pokémon without long-term damage being done to them.

**Advanced Nanomachines:** When in doubt, blame nanomachines. In many sci-fi settings, nanomachines are a go-to explanation for anything that seems supernatural or magical in nature. Mega Evolution is no exception, and similar to the Elemental Stone idea, the Mega Ring can be used to control the nanomachines injected into a Pokémon.



art by Pure Boy at <http://www.pixiv.net/member.php?id=2131077>



# Sub-Genres of Sci-Fi

Remember the questions about hard vs soft sci-fi and the tech level of your setting? Keep those in mind, because this section will build on those basic ideas and expand into several common categories of sci-fi that could help you put together the type of campaign you want.

## Space Opera

This is probably what most people think when they think of sci-fi. There are big honking spaceships with big honking lasers, and by god they are going to blow each other up in a spectacular fashion. Space opera is of course characterized firstly by ubiquitous space travel and secondly by its epic scale. Military conflicts and political intrigue span entire galaxies, the undiscovered corners of space are always filled with exotic and awe-inspiring locales and the heroes tend to be larger than life.

Space opera tends to sit on the softer side of the sci-fi spectrum, and the tech level for the genre is quite high. The basic tenet of the genre relies on faster than light travel, considered impossible by our current understanding of physics. Spaceships are sturdy and protected by energy shields that render most mundane dangers of space irrelevant.

In a lot of space opera works, such as *Star Trek*, the technology exists only to further the story, and any explanations given are largely technobabble. Many space opera works also focus on military conflict, where advanced weapons and vehicles such as laser swords and mecha exist to make the battles cooler.

**Key Technologies:** Faster than light space travel, advanced military technologies, planetary colonization and terraforming

**Main Themes:** Adventure and Discovery, Grand Scale, High Action, Epic Heroism

**Examples:** *Star Wars*, *Star Trek*, *Battlestar Galactica*, *Legend of Galactic Heroes*, *A Fire Upon the Deep*, *The Hyperion Cantos*, *Crest of the Stars*, *Gundam*, *Mass Effect*

## How Do Pokémon Fit In?

Pokémon easily fit into the adventure and exploration paradigm of space opera, providing interesting and exciting fauna to discover on new planets as the characters travel the galaxy. Alien Pokémon species such as Elgyem could provide an antagonist in the form of an alien empire fighting against humanity.

## How to Handle...

- **Poké Balls:** Energy to matter conversion is a very common technology in space opera, often used to synthesize food on space craft. Poké Balls could have easily arisen from this technology, usable on any object or lifeform. Humans may be given an implant chip at birth that renders them immune to the Poké Ball's energy conversion process.
- **The PC Storage System:** With the existence of faster than light travel and the high tech levels of most space opera, it's easy to say Pokémon can be beamed to a Trainer from across the galaxy.
- **Pokémon Centers:** Advanced energy conversion technology can heal a Pokémon's directly while they are in their Poké Ball. Even traditional medical methods have become highly advanced.
- **TMs and HMs:** Medical technology in space opera works tends to be rather humane, so TMs likely take the form of CDs or virtual reality sims for Pokémon.

## As a GM How Should I Prepare?

Star charts and maps of your galactic civilization would help your players take in the epic scope of a space opera campaign. Prepare alien planets in a way that you can toss them into any given star system the players happen to choose to visit. Familiarize yourself with the vehicle combat rules in Chapter 2!

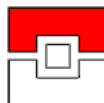

## Space Western

Westerns are all about the frontier and life at the fringes. What does this mean for a space western? These stories take place in the colonies on the edge of the galactic empire rather than at the heart of it. Here, the miracles of advanced technology that make life so easy for most galactic cities aren't quite present, and space travel is often a dangerous and risky affair rather than taken for granted.

The tech level of a space western is often a schizophrenic blend of throw-back western icons and space travel technology in its infancy. Your run-of-the-mill space pirate wields a classic six-shooter and pilots a clunker of a ship, barely held together by his spunky mechanic sidekick. The small ship, cobbled together from spare parts and their raiding spoils, has no shields to defend its hull, and there are crudely mounted flak cannons rather than impressively shiny energy weapons. And when they touch down on a small moon colony, their goal might as often be a train robbery as it is hunting a bounty.

Compared to the grand scale of space opera works, space westerns often have more contained settings. Rather than a galactic empire, civilization may span a single solar system. Faster than light travel almost certainly doesn't exist, and travel between planets can take days or weeks of dangerous navigation.

**Key Technologies:** Basic space travel, western throwback weapons and technology

**Main Themes:** Taming the Lawless Frontier, Pulpy Action, Stylish Anachronisms

**Examples:** *Cowboy Bebop*, *Firefly*, *Outlaw Star*

### How Do Pokémon Fit In?

A lot of western staples can fit in here. Trainers riding Rapidashes to steal a herd of Miltank, for example. Animal husbandry has always been important to westerns, and Pokémon can add an extra dimension for space westerns.

### How to Handle...

- **Poké Balls:** These may not even exist! If they do, they likely take the form of crude Apricorn Balls, combined with a basic technology that takes advantage of the instability of Pokémon to miniaturize them and sustain the miniaturization in the ball. Players will have to think about keeping their Pokémon fed even in their Poké Balls, and if Poké Balls don't exist, keeping large Pokémon on a small spacecraft may be tricky.
- **The PC Storage System:** With the lower tech levels of a space western, you're likely looking at physical couriers, unconnected to any real authority. Most savvy space-faring Trainers store their Pokémon on their ship themselves, and the limit of 6 per Trainer may not even be enforced.
- **Pokémon Centers:** Tough luck here. It's all traditional medical care, if you can find a doctor at all. If you're lucky, maybe you'll raid a rich imperial ship and steal some of its medicines.
- **TMs and HMs:** Syringe TMs or drugs that send a Pokémon on a vision quest would both be appropriate to the anachronistic tech level of a space western setting.

### As a GM How Should I Prepare?

Plan out each world in your solar system, creating a clear delineation between the 'civilized' core worlds of your space empire and the fringe frontier worlds the players will be most familiar with. Again, the vehicle combat rules will come in handy.



art by raemz at <http://raemz.wordpress.com/>

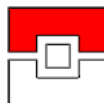

## Cyberpunk

Now we move away from the spaceships and orbital colonies and move back to urban, terrestrial life.

Cyberpunk is a sci-fi genre that focuses on developments with the internet, AI, and cybernetic augmentations. This is the setting where your Porygons and Rotoms run wild, aiding skilled hackers as they infiltrate the networks of powerful megacorporations to steal their secrets and sell them on the black market. And at the end of the day, all of this just manages to make enough money to grab a bite to eat, keep a roof over their heads, and pay for the medical treatment and equipment maintenance for their next 'run' on a corp or other big target.

Cyberpunk is gritty and like space westerns, tends to focus on the fringe of society. Its settings tend toward the dystopic, with massive gaps between rich and poor and corporations that have taken the place of government in organizing society. The punk aesthetic, East Asian influences, neon lights, and cramped, multi-level cities characterize the feel of cyberpunk.

The tech level of a cyberpunk city is near future and tends toward hard sci-fi. Looking at contemporary society, it's easy to see where the extrapolations were made to cyberpunk tech. Internet access is more ubiquitous in cyberpunk, and hacking and surfing the web often involves 'diving' into a virtual reality world. Advancements in current prosthetics could develop into the cybernetic augmentations common to cyberpunk. And concerns about corporate influence in everyday life could be extrapolated into the megacorps of cyberpunk lore.

**Key Technologies:** Cybernetic Augmentations, Virtual Reality Internet, Bioengineering, Artificial Intelligence

**Main Themes:** Misery, Marginalization and Disenfranchisement, Corporate Domination, Technology Causing Loss of Humanity, Ethics of Technological Advancement

**Examples:** *Ghost in the Shell*, *Neuromancer*, *Snow Crash*, *Deus Ex*, *Blade Runner*, *Serial Experiments Lain*, *AKIRA*

### How Do Pokémon Fit In?

Pokémon are the perfect tools for runners, mercenaries who break into corporations to steal secrets and take on other risky and dangerous jobs. Silph, Devon, and other corporations provide an easy base to develop a society of megacorps. Artificial Pokémon such as Porygon also fit well into a cyberpunk world, raising bioethics concerns.

### How to Handle...

- **Poké Balls:** Poké Balls are an experimental technology that uses the unique trait of a Pokémon's instability to convert it into energy.
- **The PC Storage System:** Cyberpunk places a heavy emphasis on digital networks and interconnectivity. Making the storage system capable of transmitting Pokémon digitally is not only in theme but also provides opportunities for the system to be infiltrated by hackers.
- **Pokémon Centers:** Cyberpunk settings tend to be quite lethal, and getting seriously injured is dangerous and requires time to recover from. Pokémon Centers might end up neither free nor convenient in such a world, especially to the disenfranchised lower class runner who embodies the quintessential cyberpunk hero.
- **TMs and HMs:** TMs should have a bit of an edge to them in a cyberpunk world, whether they're cybernetics that require invasive surgery, syringes filled with the questionable products of contemporary biotechnology, or sims that jack directly into a Pokémon's brain, raising ethical concerns about their use and other applications of the technology.

### As a GM How Should I Prepare?

Figure out what the major megacorps are, what areas of technology they specialize in, and who they have rivalries with. Get familiar with the cybernetics rules in Chapter 2 and the Upgrader class in Chapter 3, as they're very likely to come into use.

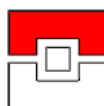



## Transhuman Sci-Fi

If cyberpunk takes a look at the ugly and downtrodden side of technological development, transhuman sci-fi shows off the miraculous wonders of bioengineering, advanced AI, and nanotechnology, all used to push humanity past its limits, hence the term ‘transhuman’. This is not to say transhuman sci-fi is all sunshines and rainbows, however. In fact, a transhuman setting is amazing at conveying horror in sci-fi, whether it be through rogue superintelligent AI, body horror born from biotech experiments, or mind uploads gone wrong. Cyberpunk itself plays heavily with transhuman themes, for example, but is more near future than transhuman sci-fi.

Much of transhuman sci-fi revolves around a concept called the technological singularity. The idea is that technological progress proceeds exponentially, not linearly, meaning as society creates advanced technology, it enables the creation of ever more advanced technology. Eventually, this reaches a point, usually in the genre due to the development of mental augmentation or self-improving AI, where technological progress hits a singularity and an enormous amount of societal transformation happens all at once due to a flood of developments.

A common result of this, especially if hyperintelligent AI exist, is that humanity may suddenly have access to all sorts of technology it doesn’t fully understand. Campaigns involving transhuman themes often feature the main characters working in the employ of AI or fighting against them. In more utopian visions of transhuman futures, resource scarcity has been eliminated as far as basic needs go, and the economy works on a principle of reputation as a currency. Hedonism is rife as people upload their minds into digital containers and abandon the physical world.

The result of most transhuman sci-fi is clearly fantastical and well within the realm of soft sci-fi, though some examples exist of attempts to write more grounded versions of a transhuman future.

**Key Technologies:** Super Advanced AI, Nanotechnology, Mind Uploads, Bioengineering, Androids

**Main Themes:** Surpassing Humanity’s Limits, Playing God, Technology Growing Out of Control

**Examples:** *Accelerando*, *Singularity Sky*, *The Culture* series, *I Have No Mouth and I Must Scream*

### How Do Pokémon Fit In?

Because of the utopian nature of most transhuman settings, it’s much more plausible for Pokémon battling to become a sustainable hobby. This could easily explain why a Pokémon League exists and how such ruthless competitive battling can be made safe. On the side of transhuman horror, MissingNo can tie in very, very well to many transhuman themes.

Shout-out to zoof here! His Blessed and Damned splat can help you come up with ideas on how to handle MissingNo in a campaign.



### How to Handle...

- **Poké Balls:** Poké Balls could be an ill-understood product of the technological singularity, an invention of hyperintelligent AI that most people don’t really understand.
- **The PC Storage System:** Most transhuman settings are completely connected by the Internet, and many goods are digital rather than physical. Go with a system of digitally transferring Pokémon.
- **Pokémon Centers:** In a world of mind uploads and advanced bioengineering, it’s often trivial to repair wounds and cure illnesses.
- **TMs and HMs:** TMs might work like learning in the Matrix, directly injecting knowledge into a Pokémon’s brain.

### As a GM How Should I Prepare?

Be prepared for anything. Transhuman worlds provide a lot of freedom and crazy technology which makes it hard to predict what the players will do. Prepare mysteries and conspiracies for the players to unravel, and try to create a focal point such as an AI employer to center the players’ attention.

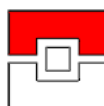

## Post-Apocalypse

Something has gone terribly wrong. Maybe the nanotechnology from your transhuman campaign has gone out of control, devouring wide swathes of the world. Maybe pollution and environmental destruction finally got the better of the human race. Maybe we just all blew each other up with nukes, or Arceus saw us about to do it and decided to smite us back to a more primitive age.

Most of civilization's infrastructure is destroyed, and survival is a matter of scavenging among what's left. Most arable land is going to have been rendered useless by the apocalypse, but those with the skill to make plants grow despite the harsh conditions will find themselves much better off.

Post-apocalyptic campaigns tend to have a focus on survival. Whereas in most campaigns, food, water, and shelter are assumed to be available, characters in a post-apocalyptic world will have to fight for every scrap of food they can get.

**Key Technologies:** Whatever's Left

**Main Themes:** Survival, Human Folly, Desperation, Difficult Choices, Rediscovery

**Examples:** *Metro 2033*, *The Last of Us*, *A Canticle for Leibowitz*, *Fallout*, *Dies the Fire*

### How Do Pokémon Fit In?

Pokémon could easily be the results of radiation mutating normal animal and plant species. For many survivors who are not themselves physically fit, Pokémon may be their only means of surviving the post-apocalyptic world. With weapon factories largely gone, Pokémon would become the primary means for fighting as well.

### How to Handle...

- **Poké Balls:** The explanation for Poké Balls can be chosen from whatever you want, but it's likely they will have to be scavenged and can't

be manufactured anymore. Those who have the skill to turn Apricorns into usable balls may be highly valued in this world.

- **The PC Storage System:** What storage system? Limits on Pokémon team size likely don't exist, but keeping large Pokémon or many Pokémon fed can easily become a liability.
- **Pokémon Centers:** An intact Pokémon Center would be the centerpiece of a post-apocalyptic community, and everyone living around it would do all they can to ensure it has power and is well-maintained. Otherwise, they would be scavenging for scarce medical supplies.
- **TMs and HMs:** TMs are also a lost technology and very rare and valuable. However they work, they are likely worth whatever drawbacks might exist for them in your setting.

### As a GM How Should I Prepare?

Identify what the scarce and important resources are around the areas the players are starting in. Decide whether they've been discovered, who controls them if anyone at all, and what obstacles stand in the way of reaching them. Characters' basic needs will guide them, and preparing in this way will cover most of the early campaign.



art by zenmai hizu at <http://www.pixiv.net/member.php?id=74044>

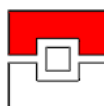

## Pan-Dimensional

Whereas it's very clear that something has gone wrong in an apocalyptic scenario, here, it's a little more subtle. Everything is slightly...*off*. You're sure you heard your high school Pokémon Biology teacher died in an unfortunate accident a few years back, yet here he is in front of you, and he's not even a teacher. A quick conversation reveals he's been an aspiring gym trainer all his life. And this is only the beginning, with differences mounting as you frown and continue to explore your once-familiar city. It's all too clear at the end of the day that you've somehow found yourself in an alternate version of reality.

Sci-fi abounds with stories about traveling to unfamiliar dimensions or carousing through time as well. Interdimensional travel of all forms is common in sci-fi, and this element can be added to sci-fi campaigns that are mainly set in one of the other genres.

**Key Technologies:** Interdimensional Travel or Time Travel Devices

**Main Themes:** Surrealism, Psychological Horror, Finding Home

**Examples:** Sliders, Primer, Steins;Gate, Doctor Who, The One, Fringe

### How Do Pokémon Fit In?

Pokémon may well only exist in these alternate universes. Nearly every Pokémon fan has pondered to themselves at one point or another whether they'd be willing to give up the life they have now to live in the Pokémon universe.

Other times, all the universes involved may have Pokémon, but certain species, particularly Unown or Legendary Pokémon that deal with other dimensions, may have a hand in transporting Trainers and their Pokémon out of their home dimensions.

Time travel stories can easily involve Celebi or Dialga, the time traveling Pokémon.

### How to Handle...

- **All Pokémon Technology:** Most stories about interdimensional travel take place in a modern setting, so use whatever you feel is appropriate there as the technology itself won't likely be scrutinized. However, if time travel is involved or if Pokémon only exist in an alternate dimension, you may consider using one of the specific explanations.

### As a GM How Should I Prepare?

Running this type of campaign as a GM is both a blessing and a curse. On the one hand, if the means of jumping between dimensions is esoteric and poorly understood, it becomes easy for you to dictate and plan for where the players end up with each jump or attempt to travel in time.

Once the players develop a better understanding of the technology in character, however, the possibilities for what they can do increase exponentially, and you may find yourself buried under the work of figuring out what you'll do if the players jump to X dimension vs Y dimension.

For this reason, it's important to establish for yourself what the limits to the interdimensional travel technology are and what organizations and individuals might exist that cause the players to think twice about jumping dimensions on a whim.

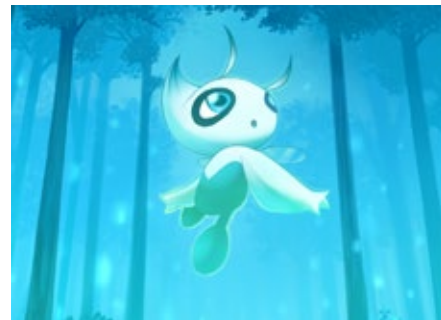

art by ribero at <http://www.pixiv.net/member.php?id=1324419>

Again here, the Blessed and Damned book might provide some ideas for handling Celebi and Dialga in time travel stories!

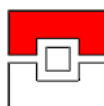
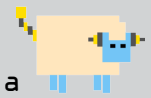

## Sci-Fi Out of Sci-Fi

This is not really a sci-fi sub-genre per se so much as a category about the consequences sci-fi tech in a mundane setting. Civilization can be changed nearly overnight by the discovery of advanced alien technology, perhaps left in an ancient ruin floating in space, crashed onto Earth in a spaceship, or even discovered as part of a progenitor civilization preceding human life on Earth. Maybe your campaign takes place centuries after your post-apocalypse campaign inspired by the previous page, and present day society is just now discovering a cache of now-ancient technology from before the apocalypse.

Or maybe you just want to have a single cool sci-fi locale like a city in the sky or under the depths of the ocean in your otherwise non-sci-fi campaign.

Alternatively, the sci-fi elements are hidden from most of society, and there are powers going forth looking for scraps of alien technology before anyone else can reach them and while ensuring the public at large doesn't discover the existence of aliens.

Either way these locations and discoveries could be of tremendous influence, and it's likely that powerful organizations such as governments and corporations will try to take control of them. A common setup is to have PCs working for these organizations, toiling to unlock their secrets and keep them out of the hands of enemies.

**Key Technologies:** Ancient Inscrutable Technology

**Main Themes:** Discovery, Secrecy, Conspiracy

**Examples:** Stargate, X-COM, Torchwood, X Files

### How Do Pokémon Fit In?

Pokémon may very well be the discovery itself, with species landing on Earth from outer space. Anything from Poké Balls themselves to evolution stones to entire new species could be the subject of inquiry and discovery in these types of campaigns.

### How to Handle...

- **Poké Balls:** A common occurrence with this type of sci-fi is that modern civilization makes use of ancient technology in ways that were not expected or intended by their original creators. Say Poké Balls were originally invented specifically to curb Mew populations in the ancient past. Since then, Pokémon of all sorts evolved and propagated from Mew, each of them retaining the trait that makes Poké Balls work on them. The technology is mysterious and inscrutable, and what may have started as a simple device for pest control has developed into a world-changing phenomenon.
- **The PC Storage System:** This may be the remnants of an ancient computer network. Chances are, unless scientists have managed to reverse-engineer it, it isn't available to the general public. Perhaps the players have taken the role of government operatives dealing with this rediscovered though, and as a result they have access to this network.
- **Pokémon Centers:** Ill-understood medical devices from the ancient past may give miraculous benefits...for now. Who knows what sort of side-effects may make themselves known in the future?
- **TMs and HMs:** TMs could work like ancient repositories of knowledge, with just enough juice left to pump information directly into one recipient's brain.

### As a GM How Should I Prepare?

Moreso than many others, campaigns centered around the discovery of powerful alien technologies demand the involvement of powers like governments and corporations. Figure out who has a stake in the new discoveries and how they will be acting on their goals.

If you're preparing singular sci-fi locations for a non-sci-fi campaign, then you should think about why no one else has discovered the location yet and what the implications will be if the public learns about the discovery.

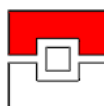

# Sci-Fi Pokémon Setting Rules

## Gravitational Variations

Chances are, if you're running a campaign featuring space travel, not all of the planets and habitable locales will have the same level of gravity as the Earth. There's also the little issue of zero-gravity in open space. So how does this work mechanically with all the different body types of Pokémon?

Rate the gravitational force of a location on a scale from 0 to 5.

- 0: Zero gravity, usually reserved for spacecraft and the vacuum of space in general, but can be artificial.
  - 1: Very low gravity but still noticeable. Use this for locations like the moon or very large asteroids.
  - 2: Low gravity. Suitable for planets such as Mars which are smaller than Earth but larger than the moon.
  - 3: Earth-like gravity. Most Pokémon and humans will be adapted to live in environments like this.
  - 4: Higher than Earth gravity. Tolerable for most humans and Pokémon, though uncomfortable.
  - 5: Very high gravity. This is the level of gravity simulated by the Move Gravity.
- Higher levels of gravity than 5 are those generally not survivable by most Pokémon and humans.

### Changed Move: Gravity

Instead of its usual effect, when the battlefield is Warped, it is treated as if it were a Gravity 5 environment.

### New Capability: Home Gravity

All humans and Pokémon have this capability, rated on the scale depending on what their home gravity level is. For most humans and Pokémon, this value is 3, which means they're adapted to Earth-like gravity.

For each step the environment differs from your Home Gravity value, take a -2 penalty to your Athletics and Acrobatics rolls.

For each step the environment is higher than your Home Gravity value, make the following changes:

- Decrease your evasion by 1.
- Decrease all movement speeds by 1, to a minimum of 1.
- Decrease your high and low jump values by 50%.
- Decrease your effective Power capability by 1.
- If the environment is higher by at least 2 steps, you may not use Levitate or Sky speeds.

For each step the environment is lower than your Home Gravity value, make the following changes:

- Increase your high and low jump values by 50%.
- Increase your effective Power capability by 1.

You might be tempted to think that lower gravity will aid in acrobatics. Incorrect! Your body must grow accustomed to operating in a different level of gravity, which requires training and time. You may jump further and higher, but your precision will suffer.

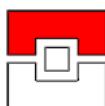
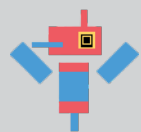



## Assigning Pokémon Gravity-Related Capabilities

First of all, for the sake of simplicity, assume the values in the Pokédex correspond to the Pokémon's capabilities when in their Home Gravity, not necessarily in Gravity 3.

In general, you should be careful ever assigning a Pokémon a Home Gravity value other than 3 if your campaign is largely going to take place on Earth. In a campaign where extraterrestrial exploration is common and the characters will just as often be on a Gravity 1 or 5 world as an Earth-like world, you can be a bit more free with assigning values.

Ultimately, it's up to you depending on how you want to spread out your Pokémon through your universe, and there will be a more comprehensive section on populating a star system with Pokémon at the end of the environmental rules section. Here are a few ideas to start.

### Alien Pokémon

The Clefairy line, the Elgyem line, the Staryu line, Genesect, Jirachi, Deoxys, and Lunatone and Solrock all possibly have extraterrestrial origins, based on their Pokédex entries and lore. Of course, if there were any Pokémon you'd decide are native to planets other than Earth in your setting, these would be the go-tos. Giving them Gravitic Tolerance would make sense, perhaps even for living in zero gravity. You may even decide the Clefairy line has the Free Floating capability at a value like 4.

Palkia, Dialga, Giratina, and Unown are all known to reside in other dimensions, meaning they could also be easily adaptable as well. Depending on your setting, this may apply to Legendary Pokémon in general.

### Machine-like Pokémon

Many machine-like Pokémon will be agnostic to changes in the level of gravity as far as their coordination goes, and these Pokémon would likely have a wide range for Gravitic Tolerance.

The Beldum line, the Voltorb line, the Magnemite line, the Porygon line, the Klink line, and Rotom all generally fall into this category. These Pokémon are also prime candidates for species who developed outside of Earth's atmosphere in your setting, perhaps growing up around the cast off remains of abandoned space stations.

### Amorphous Pokémon

Most Pokémon with the Amorphous capability have jelly-like bodies that aren't as hindered by the effects of higher gravity. Not only are these Pokémon good candidates for Gravitic Tolerance capabilities that tend toward the higher end of the spectrum, they also are great choices to populate a planet in a solar system that's larger and thus has higher gravity. While other planets may see more fish-like Pokémon in their waters, the Shellos or Frillish lines might be native to a Gravity 5 world and thus have a corresponding Home Gravity to match.



## Vacuums and Hazardous Environments

Space is a vast and empty expanse, largely filled with nothing. All lack of breathable air aside, the simple pressure difference from the lack of an atmosphere is enough to do in most living creatures in the vacuum of space. Other times, you'll just wish there wasn't an atmosphere at all, like when you step foot into the toxic fog of Venus or another planet with a decidedly noxious surface. Other common sci-fi hazards include the threat of strong radiation after technological accidents or due to lack of a protective atmosphere.

Realistically, toxins differ enough in effect, and radiation acts slowly enough that modeling all of these under one effect is inaccurate. However, for the sake of simplicity, they all function by these same rules.

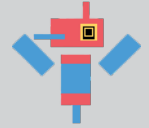

Wandering into these situations without equipment such as a spacesuit is an incredibly dangerous proposition. Death comes quickly and without the possibility of much recourse other than getting inside.

### Vacuum Exposure Rules

Each round that a Trainer or Pokémon spends in a vacuum causes them to accrue one injury. Upon reentering an atmosphere, you may recover up to two of these injuries, but you always sustain at least one injury for being exposed to a vacuum. GMs who have opted not to use PTU's injury rules may call for a loss of 10% of a Trainer or Pokémon's maximum Hit Points in place of the injury.

### New Capabilities: Vacuum Tolerance and Vacuum Immunity

Some Pokémon simply have a higher tolerance for vacuums than others, and some aren't affected at all. Note that this refers to the ability to withstand the pressure difference; breathing may still be an issue unless they do not need to breathe or have somehow [oxygenated their blood in advance](#).

The Vacuum Tolerance capability slows down the rate of injury gain, causing the Pokémon with the capability to gain injuries from vacuum exposure once every 5 minutes instead of one every round.

The Vacuum Immunity capability prevents all injuries from vacuum exposure.

Most rocky or metallic Pokémon will have one capability or the other, with metallic Pokémon being more likely to have Vacuum Immunity rather than merely Vacuum Tolerance. You may also choose to give one or the other of these capabilities to some of the extraterrestrial Pokémon from the list for gravity-based capabilities. Here are some recommendations for how to assign these capabilities.

**Vacuum Tolerance:** Clefairy line, Geodude line, Onix line, Rhyhorn line, Ditto line, Sudowoodo, Unown, Forretress, Shuckle, Skarmory, Larvitar line, Nosepass, Mawile, Aron line, Baltoy line, Regirock, Regice, Registeel, Cranidos line, Sheldon line, Drifloon line, Heatran, Regigigas, Roggenrola line, Solosis line, Frillish line, Ferroseed line, Elgyem line, Litwick line, Bergmite line.

**Vacuum Immunity:** Magnemite line, Grimer line, Gastly line, Voltorb line, Staryu line, Porygon line, Mewtwo, Mew, Misdreavus, Steelix, Shedinja, Sableye, Lunatone, Solrock, Shuppet line, Duskull line, Beldum line, Jirachi, Deoxys, Bronzor line, Froslax, Probopass, Rotom, Dialga, Palkia, Giratina, Arceus, Yamask line, Trubbish line, Klink line, Golett line, Genesect, Honedge line, Klefki.

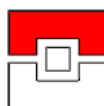



## Noxious Atmosphere Rules

Not all toxic atmospheres are created equal. Whether your player characters are wandering into a natural noxious furnace like the surface of an alien planet or are trapped in a room quickly filling with neurotoxin will matter for how long their projected survival time is.

Rate the level of toxicity in the environment as either low, medium, or high.

### Low Toxicity

These environments aren't habitable, but the level of pollution or toxicity in the air is not quite enough to kill anyone immediately. Maybe this is the aftermath of a chemical accident, strong radiation in an area, or it's a planetary atmosphere is just toxic enough to make it inhabitable without terraforming.

A Pokémon or human can traverse a low toxicity environment for a number of hours equal to their weight class without feeling any ill effect. Each subsequent hour spent in the atmosphere causes them to sustain one injury, and every two hours spent impose a cumulative -1 penalty to all Athletics, Acrobatics, and accuracy rolls.

Antidotes can be used to cure one injury from low or medium toxicity exposure but have no effect on high levels of toxicity.

### Medium Toxicity

These environments will kill you rather quickly, but they are also not immediately deadly. Perhaps this planet is particularly nasty and sulfuric, or you're in the lair of an alien Pokémon species, the air thick with a cloud of poisonous spores.

Rather than hours, the increment of time used in a medium toxicity environment is minutes.

**Analysis:** These rules provide insufficient middle ground for a wide range of toxicity levels.

**Recommendation:** GMs should create their own time increments too.

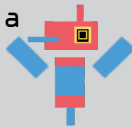

### High Toxicity

You've stepped onto the surface of a planet not unlike Venus, or the room you're in is quickly filling with a fast-acting neurotoxin. Either way, you will probably die very quickly unless you find a way out of the situation.

Rather than hours or minutes, the increment of time used in a high toxicity environment is combat rounds. These environments can be as dangerous as an empty vacuum.

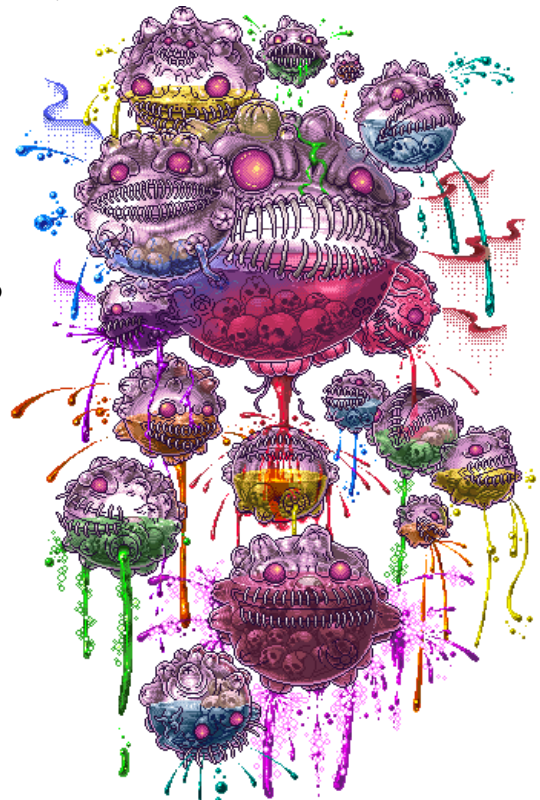

art by tusika at <http://www.pixiv.net/member.php?id=622350>

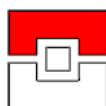

## New Capabilities: Hazard Tolerance and Hazard Immunity

These capabilities function similarly to their vacuum-related counterparts. They represent a Pokémon or Trainer's resistance to the effects of toxic environments.

Hazard Tolerance lowers the toxicity of all environments by one step. High toxicity becomes medium, medium becomes low, and low toxicity is ignored altogether.

Hazard Immunity confers immunity to all negative effects from toxic environments.

All Poison and Steel Type Pokémon have Hazard Immunity. All non-Poison, non-Steel Type Pokémon that gain an immunity to poison somehow or have the Guts Ability have Hazard Tolerance.

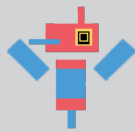

Use common sense here. Using the toxic environment rules in lieu of normal poison for the sole purpose of invalidating antidote usage is in poor form for a GM. The toxic environment rules are intended for use only when the exposure to the toxic substance is ongoing and unavoidable.

Hazard Immunity might not mean the same thing to all Pokémon! Oxygen might be poisonous to a species just as what are toxins to us might be necessary nutrients for some Pokémon. If your setting calls for it, don't be afraid to make Hazard Immunity specify only certain environments! Also consider if Hazard Tolerance Immunity for a given species should apply to radiation exposure or not!

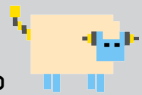

## Pokémon and Space Travel

The possibility of space travel calls upon a number of abilities that might not be thought about much when dealing with purely terrestrial campaigns. Birds can always tell where magnetic north is and use it to navigate, and people can use compasses to do much the same. In the emptiness of space, these methods aren't available, and navigation can be very difficult, not just on a personal level of keeping oriented in a zero gravity environment but on the scale of getting large spacecraft where they need to be going, usually in conjunction with warp drives or other sci-fi faster than light travel methods.



art by purplekecleon at <http://purplekecleon.deviantart.com/>

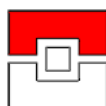

Some sci-fi works, such as Frank Herbert's *Dune*, solve the problem of interstellar travel by having powerful psychics who are able to chart a path through the stars by virtue of their inner eye. In a sci-fi campaign, Psychic Type Pokémon or Trainers with the Clairvoyant class can learn to do the same. This capability isn't strictly necessary in a sci-fi campaign but can fit settings where navigational technology hasn't advanced far enough to allow computers to calculate a safe path through space.

### New Capability: Psychic Navigator

Pokémon with the Psychic Navigator capability can put their psionic powers to use in charting a safe path for spacecraft to take toward their destination. With access to a warp drive capable ship or equivalent vessel that can manage faster than light travel, this is an extended action requiring a series of Perception or Focus checks. Each check represents 5 minutes of time attempting to divine a safe path through space. The DC is 15 per light year, and subsequent rolls add on to previous rolls. For example, a 3 light year jump requires a total of 45 on Perception or Focus checks. An Alakazam rolls 20, then 21, then 18, therefore calculating a safe path in 15 minutes. Multiple navigators can collaborate on one jump, adding their rolls together.

Sometimes you need to make that jump before you're done navigating. The GM should compare the accumulated total from the skill checks to the DC, then decide what consequences the spacecraft should face from not having properly navigated. This can range from minor inconveniences such as being slightly off course to major problems such as crashing into an asteroid upon jumping or getting hopelessly lost in space.

Feel free to modify this as fits your setting! Maybe simply having the Psychic Navigator capability guarantees safe jumps and a check is only needed if you're trying to navigate without a psychic. Maybe the DCs are lower or account for a greater distance. Just adjust things to fit how easy it should be to warp out on a whim in your setting.



## Space Training

So at this point you may be asking yourself how you'll let your players take advantage of these new capabilities without simply assigning them by fiat. Of course this book has you covered there too. In addition to the Edges below, equipment in Chapter 2 will grant some of these capabilities.

### Trainer Edges

#### Gravity Training

**Prerequisites:** Novice Athletics or Focus

**Effect:** You gain the Gravitic Tolerance capability at a value of 1-3 or 2-4.

#### Psychic Navigator

**Prerequisites:** Elemental Connection (Psychic), Adept Perception or Focus

**Effect:** You gain the Psychic Navigator Capability.

### Pokémon Edges

#### Gravity Training

**Prerequisites:** None

**Cost:** 1 Tutor Point

**Effect:** The Pokémon gains two steps to allocate in any direction to expand its Gravitic Tolerance capability. If it has none, it may acquire one by allocating steps starting from its Home Gravity.

#### Psychic Navigator

**Prerequisites:** Psychic Type, level 20

**Cost:** 2 Tutor Points

**Effect:** Grants the Psychic Navigator Capability.

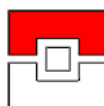

# Sci-Fi Pokémon Variants

As they're written now, most Pokémon are meant to function in an Earth-like environment, which can leave a GM wanting as they're populating a solar system with Pokémon native to a variety of different planets. Here this book will try to provide some ideas and examples for creating variants on the origin of certain Pokémon species or alternative versions of those Pokémon to use in sci-fi campaigns.

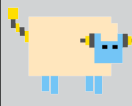

Hi, Mary here again! I feel I should warn you that cast is absolutely shameless. If any of these ideas seem familiar to you, just know it's not just you. He also wants me to let you know Dune is a good book and he thinks everyone should read it but also to ignore all the stuff Frank Herbert's son did in the universe because it's utter tripe and garbage.

## Asteroid Dwelling Beldum

These Beldums and their evolved forms make their home on asteroids high in iron content. Even after Beldums combine to become Metangs and then into Metagrosses, they continue to grow extra 'cores' akin to Beldum that can be removed from their bodies and implanted in small asteroids to produce more of their kind. As such, they don't have the smooth and angular appearance of their normal versions, instead having roughly shaped bodies of hewn stone and unprocessed metal.

Dense asteroid fields often hold large colonies of these creatures, and it isn't uncommon within these colonies to find entire asteroids composed of linked Beldums, Metangs, and Metagrosses. Despite the lack of psychic ability, they seem able to communicate with each other when physically connected.

This variety of Beldum is meant to give an example of Pokémon that can survive out in the vacuum of space for players to discover even when they aren't exploring moons and planets.

**Common Habitat:** Asteroid fields

**Mechanical Changes:** Asteroid Dwelling Beldums are Rock/Steel Type. Clear Body becomes Solid Rock. Light Metal becomes Sturdy. Asteroid Dwelling Beldum have Home Gravity 1, Gravitic Tolerance 1-3, Vacuum Immunity, Hazard Immunity, and Free Floating 8 in place of their Levitate score. Rank down Focus and Combat and rank up Perception and Athletics.

**Replace Moves in its level-up list as follows:**

Miracle Eye becomes Lock On, Zen Headbutt becomes Power Gem, Psychic becomes Stone Edge. The Asteroid Dwelling Beldum line loses the ability to learn damaging Psychic Type TM and Tutor Moves and becomes able to learn all Rock Type TM and Tutor Moves.

## Atmospheric Tentacruel

These variants on the common jellyfish Pokémon are much more gaseous and have lighter, less dense bodies than their aquatic counterparts. They make their home in the upper atmospheres of gas giants, where their jelly-like bodies allow them to withstand the pressure of the immense gravity present in this locale. Colonies of these odd Tentacruel communicate through electrical signals that are easily conveyed through electrical storms in the atmosphere. As a result of their extreme low density, their bodies have thin, translucent membranes which render their tentacles nearly invisible from afar. The red bulbous masses on these Tentacruel swirl with the light but volatile gases that keep these creatures afloat.



This incarnation of Tentacool and Tentacruel is designed to help give variety to the locations where you find Pokémon in a sci-fi setting. Gas giant planets are difficult to design fauna for, and atmospheric dwelling entities are among the best ideas for creatures who would make that sort of place their home.

**Common Habitat:** Gas giant planets

**Mechanical Changes:** Becomes Flying/Poison instead of Water/Poison. Replace Swim speed with a Sky speed. Atmospheric Tentacruel has Vacuum Tolerance, Hazard Immunity, Home Gravity 5, and Gravitic Tolerance 3-5. In place of Rain Dish and Hydration, it gains the Lightningrod and Aftermath Abilities. Rank down Combat and Athletics and rank up Stealth twice.

**Replace Moves in its level-up list as follows:**

Bubblebeam becomes Air Slash, Water Pulse becomes Defog, Hydro Pump becomes Hurricane.

In addition, Atmospheric Tentacruel may learn Electric Type moves such as Thunderbolt and Thunder from TMs and Tutors.

### Crystalline Parasect

This Pokémon is a union of an insectoid and a silicon-based crystalline lifeform rather than the mushroom that adorns normal Paras and Parasect. The glimmering silver crystal with its mirror-like surface makes it hard for these Parasect to hide from predators. However, it is relatively undemanding, metabolically speaking, and its presence massively boosts the intelligence of the otherwise quite dimwitted bug and gives it heightened senses as well as a number of strange psionic and energy-based abilities.

Rather than the strictly parasitic relationship between a regular Parasect and its mushroom, the Crystalline Parasect has a mutualistic relationship with its crystal, and colonies of this Parasect variant live alongside large “trees” of these crystals, from which “seed” crystals are plucked for young Paras to grow up with. The oldest crystal trees in a colony play a similar role to queens in an insect colony as far as decision-making goes, but they are more sophisticated and tend to think in the long term better. You may even choose to have societies of Crystalline Parasect that have developed technology much like humans have.

This Parasect variant is designed as a hybrid lifeform between what would be expected of a normal Earth-bound insect and a strange form of alien life that is rather unrelatable in a base form. The hybrid nature of the Pokémon makes it easier to explore these lifeforms without contending with issues such as the nearly geological nature that silicon-based life would likely take on.

**Common Habitat:** Planets heavy in crystal formations

**Mechanical Changes:** Crystalline Parasect is Bug/Rock Type. It gains the Materializer and Telepathy Capabilities. Increase the Intelligence Capability of both Paras and Parasect by 1. Rank down Combat and Stealth, and rank up Perception and Focus. Swap Crystalline Parasect’s Attack and Special Attack stats.

Nearly all of Crystalline Parasect’s Abilities change. Dry Skin becomes Clear Body, Tochukaso becomes Cave Crasher, Effect Spore becomes Synchronize, Dire Spore becomes **Mnemonic Minerals**.

### Mnemonic Minerals

Scene - Free Action

**Effect:** Connection - Shock Quartz. Whenever a target is hit by this Pokémon’s Shock Quartz Hazard, this Pokémon may activate Mnemonic Minerals to also Disable the last Move used by the target.



**Replace Moves in its level-up list as follows:**

Paras adds Harden to its level-up list as a level 1 Move. Poisonpowder becomes Foresight, Stun Spore becomes Disable, Spore becomes **Shock Quartz**, Slash becomes Power Gem, Growth becomes Rock Polish, Giga Drain becomes Bug Buzz, Aromatherapy becomes Refresh, Rage Powder becomes Barrier.

Crystalline Parasect loses the ability to learn Grass Type TM and Tutor Moves but adds Psyshock, Psychic, Shadow Ball, Shock Wave, and all Rock Type TM and Tutor Moves to its learn list.

**Shock Quartz**

**Type:** Rock

**Frequency:** Scene

**AC:** None

**Class:** Status

**Range:** Field, Hazard

**Effect:** Set 4 square meters of Shock Quartz hazards. All 4 Quartz must be adjacent with at least one other space of Quartz next to each other. If a foe moves within 2 meters of a space occupied by Quartz, move at most one Quartz to the offender, then destroy the Quartz. When that happens, the Shock Quartz causes a foe to become Paralyzed. A Pokémon who has been hit by a Shock Quartz Hazard cannot get hit by another in the same encounter until it is returned to a Poké Ball and then sent back out.

**Contest Type:** Cool

**Contest Effect:** Sabotage

**Data Lifeform Rotom**

These Rotom variants have no physical form, even as a ghost body, outside of electrical signals and largely manifest as information in computerized systems. They would not appear to humanity until after computer systems develop to a certain level of complexity, and they are incapable of interacting with the physical world outside of taking control of machines.

Data Lifeform Rotoms most likely hail from an advanced alien civilization where the inhabitants have all chosen to forgo physical bodies in order to become one with their machines. They would be capable of creating humanoid androids in order to interact with humans, but they would prefer to conduct their interactions within virtual environments if they have been invented.

Matrioshka Brains, megastructures that may be the size of planets or even entire solar systems, made entirely of computational materials, would be the most likely home for Data Lifeform Rotoms. Encountering them is a possible catalyst for humanity to begin undergoing a technological singularity or other period of rapid technological development.

You may choose to use this Rotom variant not as a catchable Pokémon species but instead as a set of intelligent aliens that the players can encounter and potentially befriend or become allies with. The variant is meant to give a starting point for ideas for disembodied aliens and energy lifeforms.

**Common Habitat:** Alien computer systems

**Mechanical Changes:** Data Lifeform Rotoms are pure Electric Type. In addition, they only exist in an Appliance Form and do not have stats otherwise. Specific capability changes may depend upon the Appliance



Form taken. Rank down Athletics and Acrobatics and rank up Tech Education twice. Static is replaced by Download in their Ability list.

**Replace Moves in its level-up list as follows:**

Astonish becomes Disable, Ominous Wind becomes Thunderbolt, Hex becomes Simple Beam.

**Desert Stunfisk and Steelix**

On some desert planets, most drinkable water is locked away far underground by colonies of strange sand fish that sometimes coalesce into terrifying sandworms as they grow and mature as a colony. These creatures can single-handedly define the ecosystem of an entire planet.

These Stunfisk variants instinctively seek out water and attempt to surround it with their bodies, eventually amassing in large groups that hoard the fresh water of a desert. In contrast, however, water is anathema to the Steelix that these Stunfisk eventually become, and part of the reason water is kept locked away by the base evolutionary form is to allow the fully mature sandworms to avoid water as they travel through the sands.

**Common Habitat:** Desert planets

**Mechanical Changes:** The Stunfisk becomes Water/Ground and Steelix becomes pure Ground Type. In order to evolve from Stunfisk to Steelix, a large number of Stunfisk of at least level 25 must be gathered in one place where their bodies fuse to become the plates of a Steelix.

Stunfisk: Static becomes Storm Drain.

Steelix: Weak Armor is replaced with Arena Trap.

Steelix gains the Capability **Melange Production**, which allows it to produce a single Prescient Powder item each week. Consuming this item inflicts 3 injuries on a Trainer but grants them the Psychic Navigator Edge for two hours and allows them to use the Scry or Augury Feature once, even if they do not possess it.

**Replace Moves in its level-up list as follows:**

Stunfisk: Thundershock becomes Water Gun, Discharge becomes Bubblebeam, Thunderbolt becomes Surf.

Steelix: Iron Tail becomes **Sinkhole**.

**Sinkhole**

**Type:** Ground

**Frequency:** Scene

**AC:** 2

**Damage Base 8:** 2d8+10 / 19

**Class:** Physical

**Range:** Burst 4, Groundsource

**Effect:** All legal targets are Slowed and are Pushed until they are adjacent to the user. On a roll of 18-20 during Accuracy Check, all targets are Stuck until the end of their next turn.

**Contest Type:** Tough

**Contest Effect:** Steady Performance

**Special:** Grants Groundshaper



### Group Consciousness Clefairy

These Clefairy have a peculiar definition of what defines an individual or a personality. Each Clefairy possesses to some degree unique personality traits that set them apart from others, but nearly no Clefairy live alone as these 'singletons' as they're called. An individual Clefairy on its own is rather dull and unintelligent. Clefairy norms typically define a mind or identity as requiring several different Clefairy who become linked together telepathically as one in a semi-permanent manner, and it is hard for them to conceive of a mind that has only one body. This phenomenon isn't merely multiple minds in communication but instead a single mind in control of several bodies. Each singleton Clefairy brings to their pack small personality traits, but it the whole is greater than the parts, giving these Clefairy human-like intelligence.

Loss of one member of the pack causes mental trauma to the Clefairy group, which suffers loss of memory, a dimming of intelligence, and rapid shifts in personality. Clefairy groups of smaller numbers will often seek out singletons to add to the pack in response to these events. A group of this Clefairy variant should be treated as a single Pokémon, much like one would treat the multiple eggs in Exeggcute as one Pokémon.

**Common Habitat:** Earth's moon

**Mechanical Changes:** Group Consciousness Clefairy is Fairy/Psychic Type. Friend Guard becomes Cluster Mind. Unaware becomes Telepathy. Rank down Athletics and Acrobatics and rank up Perception and Focus. This variant has Home Gravity 1, Gravitic Tolerance 1-3, Vacuum Immunity and Free Floating 4.

**Replace Moves in its level-up list as follows:**

Wake-Up Slap becomes Psycho Cut, Body Slam becomes Psychic.

### Living Ocean Shellos

On a far away aquatic planet, the very ocean itself and the ocean floor is a living organism, composed of billions upon billions of Shellos that melt into each other. Their membranes melt and dissolve at will, allowing them to take on one collective form. Occasionally, a Shellos in the living ocean can choose to become individuated from the others, taking on the familiar shape of a normal Shellos.

When connected as one, Living Ocean Shellos are capable of complicated collective actions and share their thoughts and memories freely among one another. It is rare for a Shellos of this kind to willingly separate from the rest, and it is often a traumatic experience for them to be captured while individuated.

**Common Habitat:** Aquatic planets

**Mechanical Changes:** Sticky Hold is replaced with the Cluster Mind Ability.

### Machine Swarm Unown

Out in the depths of space, nestled among debris fields or in a slowly spiraling orbit around a distant planet are the derelict ruins of former space-faring civilizations. The remnants of their orbital research stations, mobile cityships, and powerful battleships are filled with inscrutable technologies.

One thing is shared in common between all of them, however. They are filled with small worker drones connected by a shared consciousness, a hive mind much like those in insect colonies. As they have begun to interact with human scouts and scavengers, they have slowly changed their form, from the symbols of a lost alien language to the familiar letters and numbers used in human society. Despite their odd form,

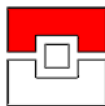



these creatures are indeed Pokémon, though it remains to be seen just how Pokémon like this came to exist. Perhaps they were manufactured or are hybrids robotic lifeforms of some sort. Unlike normal Unown, these drones have a blocky form with sharp corners and right angles, giving them almost a pixelated appearance or a similarity to Legos. Witnesses have reported seeing both Unown that appear like digital information given physical form and ones that seem to simply be modular metal blocks.

What scientists have managed to discover is that they communicate through small psionic signals that are emitted and received by nanites that are spread throughout the ruins in which they are found. One in perhaps a hundred thousand people will have a genetic marker that allows them to interface directly with these nanites, taking in millions of them simply by breathing the air around them as they explore these ruins. These individuals have come to be called Rune Masters and have found an odd affinity for the creatures.

Left to their own devices, the letter Pokémon are content to watch over their ruins as sentinels, only attacking when an outside force threatens to destroy the remnants of their home. Otherwise they simply observe as humans come and go. With their age, no one knows if humans are even the first race they have observed since their creators disappeared or died out.

This incarnation of the Unown is designed to retain their mystique as creatures of an ancient civilization that has long vanished while giving them more of a science fiction trapping and putting them into a setting that the characters of a space-faring campaign would more likely visit.

**Common Habitat:** Destroyed spacecraft

**Mechanical Changes:** Becomes either Psychic/Electric or Psychic/Steel, either in the form of multiple variants or based on GM preference. Has the Wired, Vacuum Immunity, Hazard Immunity, Home Gravity 3, Gravitic Tolerance 0-3, and Zapper Capabilities. Gains a roll of 4d6+4 in Edu: Technology.

### Parasitic Beedrill

This terrifying Beedrill variant cannot reproduce on its own, requiring a host in which to inject its fertilized eggs. This does not necessarily kill the host immediately, but after the incubation period, the newly born Wee-dle burrow their way out of the host, which is typically fatal. Unlike most Beedrill species, the Parasitic Beedrill aims to incapacitate its prey rather than kill them outright.

This variant is of course a homage to parasitic aliens such as the titular creature in the Alien franchise.

**Common Habitat:** Earth-like alien worlds

**Mechanical Changes:** Parasitic Beedrill's Basic Ability is Hypno Point, which operates just like Poison Point but inflicts Sleep rather than Poison. Poison Touch becomes Paralyze Touch, which Paralyzes rather than inflicting Poison. It has a Home Gravity of 3.

In addition, they have the **Parasite Capability**, which operates as follows: Pokémon with the Parasite Capability do not breed normally. When the female is about to have an egg, they must find a living host in which to plant the egg. After the normal hatch rate, the baby Pokémon will eat its way out of the body. When born in this way, the Pokémon may add any Moves the host Pokémon knew that are on its own Egg Move List to its Inheritance Moves and it gains the benefit of any Vitamins the host ate.

Of course, this capability can be applied to any other Pokémon as well to make your own parasitic variants.



## Silicon Starmie

All complex lifeforms on Earth are carbon-based, but these alien Starmie have their organic compounds based on silicates instead. Due to this, Silicon Starmie have two essential states of life. When cool, they are almost more like geological fixtures than living creatures, and they live immensely long lives of very little movement, as slow as rocks shift over time.

However, the active members of this species must maintain internal body temperatures akin to that of molten lava in order to move at speeds that are comparable to those of carbon lifeforms. This gives them a large degree of resistance to heat as well as a white hot appearance. Its psychic powers help to contain this liquid metal form and maintain its shape.

Inactive cooled Silicon Starmie can be “activated” by subjecting them to immense heat, though normally cool Starmie don’t move at high enough speeds for Trainers and Pokémon to interact with them meaningfully as lifeforms.

This variant of Starmie is another example of silicon-based life meant to demonstrate the outer limits of what alien life might look like simply by switching its basic chemical composition. Unlike the Crystalline Parasect, it takes another route to getting around the problems of making silicon-based life viable and doesn’t piggyback on a carbon-based lifeform. Other variants of life not based on carbon compounds can also be used to create new alien Pokémon using these two examples as starting points.

**Common Habitat:** Volcanic worlds high in silicon content

**Mechanical Changes:** Silicon Starmie is Fire/Psychic Type and has its Basic Abilities replaced by Flame Body and Flash Fire. It replaces Gilled and Fountain with Heater and Firestarter. It has the Hazard Immunity, Vacuum Immunity, and Home Gravity 4 Capabilities.

**Replace Moves in its level-up list as follows:**

Water Gun becomes Ember, Camouflage becomes Autotomize, Bubblebeam becomes Flame Burst, Brine becomes Lava Plume, and Hydro Pump becomes Fire Blast. It loses the ability to learn Water Type TM and Tutor Moves and gains the ability to learn Fire and Steel type TM and Tutor Moves.

## Space Wailord

These oddities of extraterrestrial travel have become accustomed to living in the vacuum of space itself, drifting through the void from celestial body to celestial body while rarely ever entering a planet’s atmosphere. Similar to plants although more akin to solar panels, Space Wailords can derive energy from the light and heat of stars. For minerals, they harvest from asteroids and other floating debris in space, and they can harvest ice for moisture from asteroids as well.

Space Wailords travel in vast schools and have close-knit communities. They are long lived enough and their metabolisms slow enough that they can live their lives in slow cycles, migrating closer to a star over years of travel to obtain energy and then moving back out toward asteroids and other debris for minerals and water.

Space whales are an odd cultural fixture when it comes to fiction about space, and the Space Wailord are a way to bring that into Pokémon.



**Common Habitat:** The void of space

**Mechanical Changes:** Space Wailord is Water/Steel Type. It has the Home Gravity 0, Gravitic Tolerance 0-3, Vacuum Immunity, Hazard Immunity, and Levitate 5 Capabilities. It has the Levitate Ability as its sole Basic Ability and Solar Power in place of Wave Rider.

**Replace Moves in its level-up list as follows:**

Rollout becomes Mirror Shot, Mist becomes Metal Sound. Space Wailords become able to learn Steel Type TM and Tutor Moves.

### Sulfurous Torkoal

A thick and noxious atmosphere poses more problems than toxicity for living organisms. On planets close to a star, thick atmospheres trap heat through the Greenhouse effect, effectively turning the entire surface into a furnace. These Torkoal variants have adapted to live in both the extreme heat and poisonous atmosphere of such planets, burning volatile toxic gases in the forges in their shells.

Its shell is stained yellow from the sulfur in the atmosphere, and it constantly emits sticky poisonous fumes from a set of smokestacks protruding from its back that allows it to better process the toxic materials it burns for fuel. In addition, it has grown strong claws that allow it to burrow into the ground to weather strong storms in the volatile atmospheres of its home planets.

This variant is designed to give an example of Pokémon living in an extreme environment where humans normally can't survive.

**Common Habitat:** Hot planets with toxic atmospheres

**Mechanical Changes:** Becomes Fire/Poison Type, replaces White Smoke with Sticky Smoke. Gains Flash Fire as a second Basic Ability. Gains Burrow 4. Rank down Athletics and rank up Perception. Sulfurous Torkoal has Hazard Immunity from its new Type and Home Gravity 3.

**Replace Moves in its level-up list as follows:**

Withdraw becomes Poison Gas, Rapid Spin becomes Toxic Spikes, Heat Wave becomes Sludge Wave. Sulfurous Torkoal can learn Poison Type TMs and Tutor Moves.

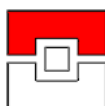

### Trans-Dimensional Vivillon

This rare variant of Vivillon flutters between dimensions and can teleport, unlike its more normal brethren. All Vivillons take on unique colorations and patterning according to the environment around them, but these particular variants are found where space-time is unstable, either due to the presence of singularities and wormholes or due to glitch phenomena near their homes.

Electronic equipment kept around this Vivillon often malfunctions, particularly that used for navigation through the depths of space. This can be particularly troublesome when a spacecraft jumps to a new system and ends up right next to space station with an infestation of these Vivillons. One problem is once they settle in a location, such as a space station, it is difficult to reach out for help from other systems or worlds in getting rid of them.

**Common Habitat:** Near glitch phenomena, planets near wormholes and portals

**Mechanical Changes:** Becomes Bug/Psychic Type, replaces Compound Eyes with Levitate, Friend Guard with Synchronize, and Effect Spore with Transporter. Gains Teleporter 2, Telekinetic, Telepath, Vacuum Immunity, and Psychic Navigator Capabilities. Trans-Dimensional Vivillon do not need to eat, drink, or sleep.

**Replace Moves in its level-up list as follows:**

Gains Teleport as a Level 10 Move. Hurricane is replaced with Psychic. Safeguard is replaced with Trick. Trans-Dimensional Vivillon can learn Psychic Type TMs and Tutor Moves.



# Glitch Pokémon

Pokémon are inherently volatile beings, capable of converting themselves to pure energy to evolve or to be contained in a Poké Ball. Sometimes, this volatility works against them, and a Pokémon can be corrupted by glitches in reality and entities such as MissingNo. The result is a Glitch Pokémon, which often has traits wildly differing from those of its base species.



art by Kawiku at <http://kawiku.deviantart.com/>

A Glitch Pokémon may simply make no sense. It could have a randomized Type, randomized Abilities and Capabilities that aren't natural to its species, or even randomized Moves that it wouldn't normally be capable of learning. They could also be more predictable variants, with certain Moves such as Metronome and Abilities such as Synchronize being common among Glitch Pokémon. They may be uniformly Typeless, Genderless, or both. Glitch may even constitute an entire new Type in your setting, with its own set of weaknesses and resistances as well as Moves associated with it. For campaigns where MissingNo. or glitch phenomena play a more malevolent role, Glitch Pokémon could be suffering an affliction of data corruption that weakens and slowly kills them like a devouring cancer.

This section will help give you some ideas for how to handle various interpretations of Glitch Pokémon and their origins as well as some templates for Glitch Pokémon.

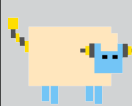

You've probably noticed by now the `Glitch Bender` class over in Chapter 3. It obviously relates very well to the idea of Glitch Pokémon but doesn't really have a way to make them itself. The reason is what a Glitch Pokémon might do is so varied that coming up with a class for making them or even a single Feature would be stifling for the concept. As a GM, you should feel free to give Glitch Pokémon similar abilities to the Glitch Bender or allow Glitch Benders to seek ways to glitch their own Pokémon. You may even allow Type Ace for Glitch Pokémon.



## Randomized Glitch Pokémon

This is the simplest type of Glitch Pokémon to represent in a game and is appropriate when the means of becoming a Glitch Pokémon is highly variable and unpredictable. Apply one or more of the following effects.

**Randomize Type.** Roll 1d2 for number of Types and then 1d20 for each Type, choosing as follows: Bug on 1; Dark on 2; Dragon on 3; Electric on 4; Fairy on 5; Fighting on 6; Fire on 7; Flying on 8; Ghost on 9; Grass on 10; Ground on 11; Ice on 12; Normal on 13; Poison on 14; Psychic on 15; Rock on 16; Steel on 17; Water on 18; and on a result of 19-20, reroll the 1d20

**Randomize Abilities.** Roll 1d4 and replace that many Abilities with randomly chosen ones.

**Randomize Moves.** Roll 1d6 and replace that many level-up Moves with randomly chosen ones.

**Randomize Capabilities.** For each non-numerical Capability, roll 1d2 and on a roll of 1 replace it with a randomly chosen Capability.

## Glitch Templates

Your setting and lore for glitch phenomena might demand that Glitch Pokémon have more predictable traits rather than be fully randomized. Here are two variations on a template that will let you quickly convert Pokémon to their Glitched variants. These templates share similarities with the Glitch Bender class.

### Template 1:

The Pokémon becomes Typeless and Genderless. Their Basic Ability becomes Color Change, regardless of species. Add Metronome to the Pokémon's level-up Move list at level 25. Their High Ability becomes Probability Control. Add Mindlock to the Pokémon's capabilities.

### Template 2:

The Pokémon becomes Typeless and Genderless but still has weaknesses and resistances. Generate 1d4 random weaknesses and 1d4 random resistances for them. Their Basic Ability becomes Synchronize, regardless of species. Add Disable and Simple Beam to the Pokémon's level-up Move list at level 10 and 20. Their High Ability becomes Trace. Add Teleporter 2 to the Pokémon's capabilities.

## Glitch Type

Glitch can be treated as an entirely new type itself as well. This is probably the easiest way to allow someone to play a Trainer specializing in Glitch Pokémon because it means they can simply use the Type Ace class to improve and create Glitch Pokémon.



art by synced-leopard at <http://synced-leopard.deviantart.com/>





art by Kawiku at <http://kawiku.deviantart.com/>

Here are a few ideas for new Glitch Type Moves.

**Blue Screen** - AC 6 - Scene - DB 12: 3d12+10 - Special - 8m, Ranged Blast 2 - Disables targets' last Move.

**Data Drain** - AC 2 - EOT - DB 10: 3d8+10 - Special - 6m, 1 Target - Suppresses the target on 19-20.

**Dimensional Rend** - AC 3 - At-Will - DB 5: 1d8+8 - Physical - Melee, 1 Target - Lowers a random stat by one combat stage on 17-20.

**Disrupting Wave** - AC 4 - EOT - Status - Cone 2, Friendly - Lowers a random stat by two combat stages.

**Glitch Pulse** - AC 2 - At-Will - DB 8: 2d8+10 - Special - 6m, 1 Target - Disables target's last Move on 19-20.

**Glitch Strike** - AC 2 - At-Will - DB 8: 2d8+10 - Physical - Melee, 1 Target - Suppresses the target on 18-20.

**Pain Swap** - AC 5 - Daily - Status - 6m, 2 Targets - Swaps a Status Affliction from one target to the other.

**Tele-Crash** - AC 2 - Scene x2 - DB 10: 3d8+10 - Physical - Melee, 1 Target - After using Tele-Crash, the user teleports 1d6+3 meters away in any direction.

## Glitch Affliction

Becoming a Glitch Pokémon may be a lethal process in your setting, even if it has potentially beneficial side-effects. For example, a Pokémon blessed by MissingNo. may gain the abilities of a Glitch Template, but it will slowly corrode over time and waste away. Glitch Pokémon may be the result of malfunctioning Poké Balls or subjecting Poké Balls or other energy conversion systems to electromagnetic interference, and in this case organ failure, cancer, and neurological problems may result from the process. Glitch may even be the result of a plague, either biological in nature like a Pokérus virus or technological like a nanobot-inflicted disease that changes a Pokémon's biology in unpredictable and dangerous ways.

Regardless of what other effects you make Glitch Pokémon have, you can apply these effects. When a Pokémon is first affected by Glitch, it gains the Glitched 1 Capability, and each new exposure or worsening of Glitch's effects increments this number by 1. Each of the Pokémon's Base Stats are reduced by their Glitch Capability, and when their Base HP reaches 0, the Pokémon dies. At Glitch 2 and every subsequent multiple of 2, reduce all Movement and Jump Capabilities by 1, to a minimum of 1 for Movement or 0 for Jump. At Glitch 3 and every subsequent multiple of 3, reduce both the Power and Intelligence Capabilities by 1.

Here's a suggestion for Glitch's Type interactions.

- Glitch Type deals super effective damage against Electric, Psychic, and Steel Type.
- Glitch Type deals not very effective damage against Ghost and Poison Type.
- Glitch Type takes super effective damage from Ghost and Psychic Type.
- Glitch Type takes not very effective damage from Normal and Electric Type.

The following Abilities fit Glitch Type well: Download, Trace, Synchronize, Color Change, Pressure, Probability Control, Interference.

The following Moves can be converted to Glitch Type: Conversion, Conversion2, Disable, Metronome, Recycle, Simple Beam, Tri-Attack, Trick.

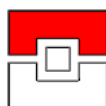

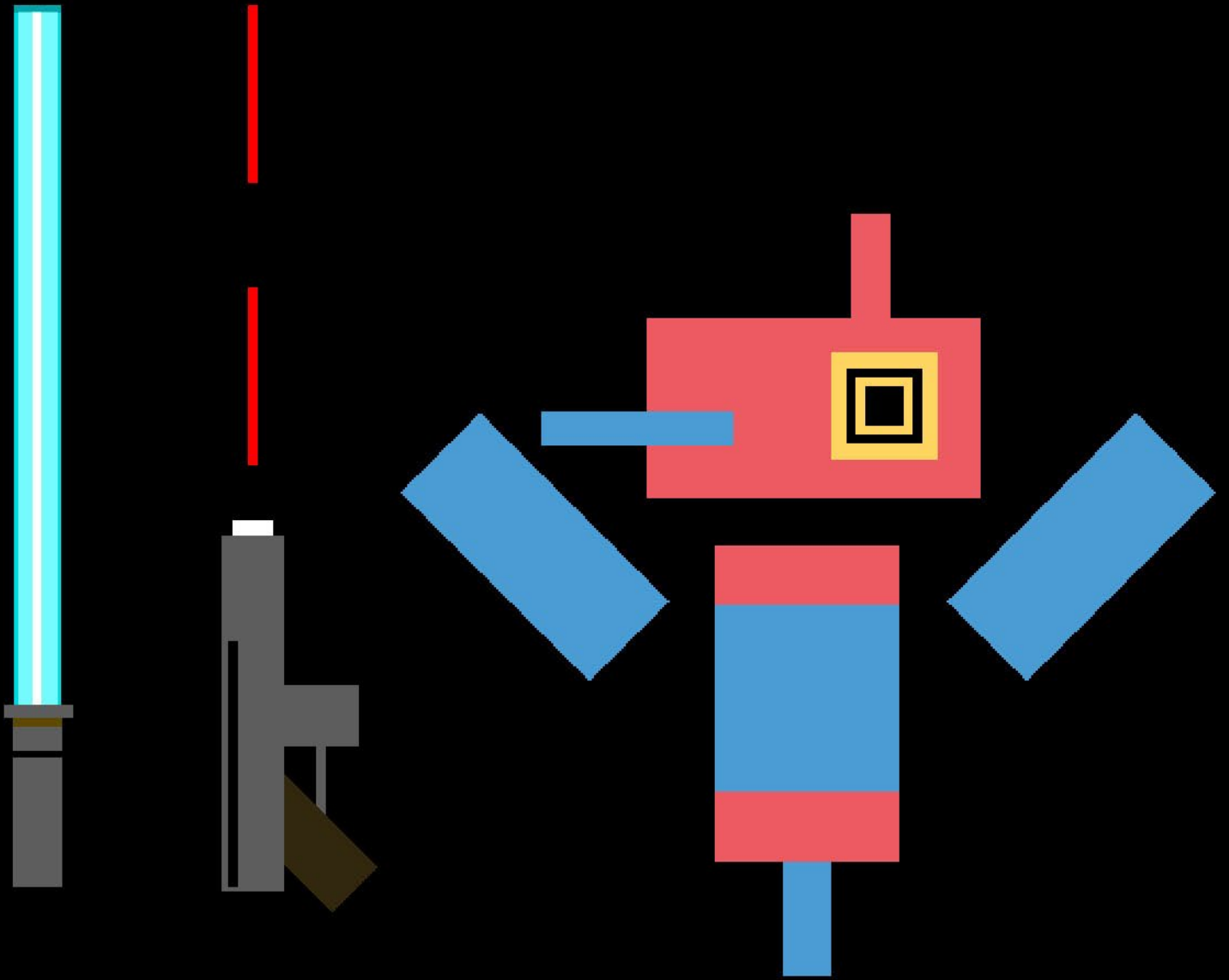

# Chapter 2

## Gear and Technology



# Basic Sci-Fi Gear

Sci-fi campaigns often put characters into situations that the normal gamut of equipment available in PTU is insufficient to handle. How often are your typical Pokémon Trainers cast out into the vacuum of space, for example, or forced to endure the gravity and atmosphere of an alien world? This section will give examples of catch-all equipment that could be available in sci-fi settings, ranging from environmental gear to high tech infiltration equipment. Combat equipment and items with more specialized subsystems, such as vehicles, cybernetics, and Pokébots will be covered in their own sections later in this chapter.

## Technology Levels

Of course, this book wouldn't try to claim all of these items are appropriate for all sci-fi campaigns. The staggering variation in genres calls for separating items and equipment by tech level so GMs and players have a sense for whether a particular piece of technology is appropriate for their campaign. The tech levels described below aren't meant to be hard and fast rules but instead general guidelines.

**Modern Age:** This category covers gear that is plausible to acquire in modern times. For GMs intending only to add a little sci-fi to their campaign, all of these items would be appropriate.

**Robotic Age:** Commercial robotics have taken off, space travel is more common, and colonization of the solar system is underway. Most items will fall into this category, and even modern campaigns might borrow selected items from this tech level. All Pokébots will also fall under this tech level.

**Transhuman Age:** Despite the name, this doesn't necessarily imply the ultratech of many transhuman sci-fi works but simply the age when technology to surpass human limits becomes more viable, including much in the way of biotech and virtual reality technology. All cybernetic augmentations fall under this tech level.

**Galactic Age:** Civilization spans the stars, and space travel is ubiquitous. Galactic level tech can verge on the fantastical and be mistaken for magic. It is appropriate for very high tech soft sci-fi campaigns.

**Genre Tech:** This category is for genre-specific items and equipment that don't fit neatly into tech levels.

## Modern Age Gear

### Poké Ball Cannon

**Equipment Slots:** Main + Off Hand

**Cost:** ₣ 4500

**Effect:** Increases Poké Ball and Pester Ball accuracy by +1 and range to 15 meters. Balls deal 2d6 unreducible damage upon hitting a target. Balls take a Shift Action to ready in the Poké Ball Cannon.



art by tenjou ryuka at <http://www.pixiv.net/member.php?id=231279>

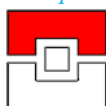

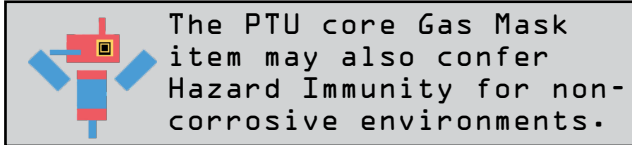
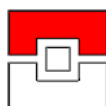
**Hazmat Suit****Equipment Slots:** Body + Head**Cost:** ₣ 3500**Effect:** Acts as a Gas Mask but also grants the Hazard Immunity capability and immunity to non-damaging Poison Type Moves.**Spacesuit****Equipment Slots:** Body + Head**Cost:** ₣ 8000**Effect:** Grants Vacuum Immunity and Free Floating 4. Weighs 200 pounds and is thus difficult for most Trainers to use in normal gravity. A Robotic Age upgraded version costing an extra 2000 confers Hazard Immunity too and weighs only 100 pounds instead.**Thermal Goggles****Equipment Slots:** Head**Cost:** ₣ 1000**Effect:** Allows you to see in the IR spectrum, enabling you to easily pick out a person or Pokémon in camouflage or to identify sources of heat.**Handheld Propeller****Equipment Slots:** Off Hand**Cost:** ₣ 3500**Effect:** Increases Swim speed by +3.**Robotic Age Gear****Lifting Frame****Equipment Slots:** Main + Off Hand**Cost:** ₣ 3000**Effect:** A mechanized frame worn over each arm with motorized muscles. Grants +2 to Power Capability. The frames are too unwieldy to use other equipment such as weapons while wearing them.**Extendable Grabby Arm****Equipment Slots:** Main Hand**Cost:** ₣ 750**Effect:** A dexterous and flexible arm with a hand at the end. Can be used to grab and manipulate objects from 3 meters away.**Thermal Dampening Suit****Equipment Slots:** Body**Cost:** ₣ 2000**Effect:** The user is invisible to thermal imaging gear.**Treeco Gear****Equipment Slots:** Main-Hand, Off-Hand, Feet**Cost:** ₣ 3500**Effect:** Grants the Wallclimber capability.**Transhuman Age Gear****Pheromone Emitter****Equipment Slots:** Accessory**Cost:** ₣ 2000**Effect:** Emits pheromones as a Swift Action that give a +4 bonus to a Charm or Intimidate check against wild Pokémon. Requires a Pheromone Cartridge to use. Comes with 1 Cartridge. More can be bought for 250 apiece.**Sonic Filter****Equipment Slots:** Accessory**Cost:** ₣ 2500**Effect:** Creates a portable field of directed white noise with a 2 meter radius when activated. Anyone within can hold a conversation normally, but anyone outside the field just hears static coming from the direction of the wearer. Moves with the Sonic Keyword aimed at a target within the field require 2 more on Accuracy Roll to hit.**Mind Aegis****Equipment Slots:** Head**Cost:** ₣ 4000**Effect:** Grants a +6 bonus to Focus checks to resist Telepathy. If the wearer has the Iron Mind Edge, Mind Aegis grants the Mindlock capability instead.

**Scrubbing Spray****Equipment Slots:** Off-Hand**Cost:** ₣ 3500

**Effect:** Sprays a chemical agent over an area that destroys most forensic evidence, such as trace biomatter. Perception checks to track someone or to search for forensic evidence take a -6 penalty. Requires a Scrub Cartridge to use. Comes with 1 Cartridge. More can be bought for 300 apiece.

**Galactic Age Gear****Universal Translator****Equipment Slots:** Head**Cost:** ₣ 10,000

**Effect:** You understand any spoken language recognized by the Universal Translator and can speak into it and have your words translated immediately. Usually programmed with all of the major human languages. Can be used to speak with Pokémon with an Intelligence Capability of 5 or higher.

**Gravity Modulation Suit****Equipment Slots:** Body**Cost:** ₣ 4000

**Effect:** You may treat the local gravity as if it were 1 lower or 1 higher. Changing the setting on the suit is an At-Will Extended Action requiring time for the suit to adjust to the new settings.

**Pokéradar****Equipment Slot:** Off Hand**Cost:** ₣ 5000

**Effect:** Contrary to its name, this handheld device actually detects both human and Pokémon lifesigns in a 20 meter radius and can display their relative location to you on a screen. No information is given about specific species.

**X-Ray Goggles****Equipment Slot:** Head**Cost:** 8000

**Effect:** Grants the user the X-Ray Vision Capability.

**Genre Tech****Dimensional Field Analyzer****Cost:** ₣ 5000

**Effect:** A handheld device the size of a Geiger counter for campaigns featuring time travel or interdimensional travel of some other sort. This device can be calibrated to recognize a 'home' universe or timeline and can measure the amount of difference between a parallel universe and that home universe.

**Anomaly Detector****Cost:** ₣ 2150

**Effect:** When pointed at a person, Pokémon, or object, this handheld device can determine whether or not it belongs to this timeline or parallel universe. It gives no indication to the nature of the home universe, however.

**Glitch Detection Crystal****Equipment Slots:** Accessory**Cost:** ₣ 800

**Effect:** A crystal necklace which begins to display pixelated effects and static when near Glitch phenomena. Pixellation and static effects intensify proportionally to proximity to the phenomena.

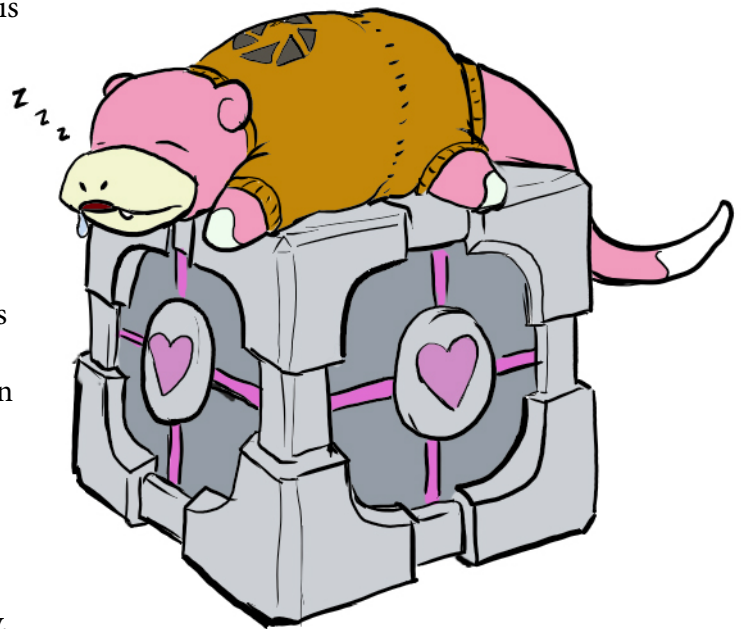

art by b&hammer40kun at <http://40-kun.deviantart.com/>

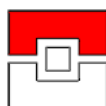

# New Capture Technologies

Poké Balls are a Trainer's most basic tools, so as technology advances, improvements in Poké Ball design would of course be among the first new developments. Most of the items listed here are appropriate for a Robotic Age tech level campaign, though much of it could fit just as easily in Modern Age campaigns.

## Poké Ball Cases

Cases are additions to a Poké Ball that wrap around its outside. A Poké Ball can only have one case at a time. Cases can be removed as a Shift Action, and applied as a Standard Action. Poké Ball cases come in several varieties. The [Jailbreaker class](#) can create Cases. The following six Poké Ball Case types are relatively common and can be purchased in most stores that specialize in selling a variety of Poké Balls.

### Bounce Case

**Cost:** ₣ 800

**Effect:** A Poké Ball in a Bounce Case may bounce once when thrown or launched, up to a distance of 3 meters. This can be used to extend the effective range of a Poké Ball, hit around obstacles, or trigger effects such as the Capture Specialist's Curve Ball on an additional target.

### Contest Case

**Cost:** ₣ 400

**Effect:** Whenever a Pokémon is released from a Contest Case into a Contest, they gain 1 Appeal Point during the introduction stage.

### Flash Case

**Cost:** ₣ 800

**Effect:** When a Poké Ball with a Flash Case is thrown, it uses the Move Flash originating from the spot where it landed.

### Lock Case

**Cost:** ₣ 400

**Effect:** A Lock Case grants a -10 Capture modifier to any Poké Ball. It also stops Pokémon from exiting Poké Balls unless explicitly released by their owners.

### Medicine Case

**Cost:** ₣ 400

**Effect:** A Medicine Case may be filled with an Antidote, Paralyze Heal, Burn Heal, Ice Heal, Awakening or Full Heal. This consumes the used item. When a Pokémon is recalled into a Poké Ball with a filled Medicine Case, the item is automatically used on the Pokémon. Filling a Medicine Case is a Standard Action. Medicine Cases may be refilled multiple times but may only have one sort of consumable in them at a time.

### Spray Case

**Cost:** ₣ 800

**Effect:** A Spray Case may be filled with a Pester Ball or Repel of any variety, Pepper Spray, Numbing Agent, or Toxic Shot. This consumes the used item. Upon hitting a target, the Spray Case is emptied, spraying the item it was filled with onto its target, automatically hitting. This can occur when attempting to catch

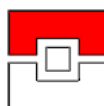

Pokémon (the effect is resolved before the capture roll), or when releasing a Pokémon from its Poké Ball (the effect is resolved before the Pokémon within is released). Spray Cases may be refilled numerous times, but may only have one sort of consumable in them at a time.

The next three Poké Ball Case types are harder to find in shops and may be illegal or restricted in some settings. Finding a skilled Jailbreaker is the only guaranteed way to get access to these Cases.

### Devil Case

**Cost:** ₣ 3000

**Effect:** These dangerous and often illegal cases remove the failsafe on Poké Balls that prevents them from catching Pokémon that are at 0 Hit Points or less. It allows Poké Balls to catch Fainted Pokémon as normal, but automatically inflicts 2 Injuries when hitting a Pokémon - whether the Capture is successful or not.

### Storage Case

**Cost:** ₣ 15000

**Effect:** These extremely useful cases are capable of “Capturing” non-living matter. Once applied to a Poké Ball, Storage Cases cannot be removed. The object or objects in question must be smaller than 2 meters in any dimension. A single Storage Case can capture several discrete objects, but they must all be supported by a single surface; a 2x2 meter rug or mat is often used for this purpose. Capture Rolls against inanimate objects automatically succeed. Poké Balls with Storage Cases count towards the total number of Pokémon that the trainer can carry. Storage Cases are often illegal due to their uses in smuggling and theft.

### Zap Case

**Cost:** ₣ 1500

**Effect:** Whenever a Poké Ball with a Zap Case hits a Pokémon or Trainer, it deals  $2d6+14 / 20$  Special Electric-Type Damage. This can occur when attempting to catch Pokémon (the damage is resolved before the capture roll), or when releasing a Pokémon from its Poké Ball (the damage is resolved before the Pokémon within is released).

## Poké Ball Accessories

These are assorted accessories for Poké Balls which don't take the form of a Case and thus can be used on Poké Balls contained in Cases. Similar to Cases, however, they are attached with a Standard Action and removed with a Shift Action.

### Bait Attachment

**Cost:** ₣ 300

**Effect:** These attachments affix a piece of bait to the triggering device of a Poké Ball. When the bait is taken, the attachment automatically triggers a capture attempt along with any effect that would be caused by a Poké Ball Case.

### Camera Kit

**Cost:** ₣ 1200

**Effect:** A small camera, microphone, and speaker set affixed to the outside of a Poké Ball or Case. These allow a Trainer to remotely release and command their Pokémon or to remotely attempt to capture a Pokémon.



**Poké Ball Alarm****Cost:** ₣ 1000**Effect:** A belt with six slots for Poké Balls. Poké Balls affixed to the belt are locked in place with a number pad password to unlock them. Tampering with the belt triggers the password prompt, and failure to input the correct password within a minute triggers a loud alarm system.**Poké Ball Tracking Chip****Cost:** ₣ 200**Effect:** A chip embedded in the inner workings of the Poké Ball that emits a signal allowing the Ball's owner to remotely track the location of the Ball. Depending on the setting, these may be built in by default.**Hard Sci-Fi Poké Ball Alternatives**

It can be difficult to explain just how Poké Ball technology works when aiming for a believable tech level in a hard sci-fi game. Additionally, some genres, such as space westerns, are improved by making Pokémon storage and feeding an integral part of the gameplay.

For the most part the actual hard mechanics of how capturing works can stay the same. No matter the technology used, a 1d100 roll with modifiers aiming under a certain target number will work. Keeping the capture mechanics in line with the rest of the system will make things a lot easier and simpler to handle. Here are some ideas for tools Trainers can use in place of Poké Balls.

**Tranquilizer Rifles:** The ammunition for these rifles go beyond common sleep darts and can put Pokémon in a deep enough sleep to safely put them into a cage or transport them into captivity. The strength of the dosage varies in the same way Poké Balls can be categorized as Basic Balls, Great Balls, Ultra Balls, and more. Some varieties of Poké Ball may not have a clear analogue in tranquilizer ammunition, but Net Balls, Heavy Balls, Moon Balls, and others at GM discretion may have analogues in tranquilizer formulas catered towards specific traits in Pokémon biology. Tranquilizer Rifles require two hands to wield.

**Rope:** A simple and ages-old solution that may be especially fitting in space western campaigns. Ropes of different strengths and materials provide the easy and obvious analogue to different types of Poké Balls. Optionally, you may choose that buying rope occurs in certain lengths of rope and that Pokémon of a larger size or higher weight class require more rope per capture attempt. Rope requires two hands to use.

**Specialized Capture Tools:** Not all Pokémon can be easily captured by conventional means. Amorphous Pokémon won't be held by a rope, and tranquilizer darts may not work on them either. Ghosts are another tricky proposition. Large vacuum sealable jars and other containers could be used to contain amorphous Pokémon, and cages could be lined with cleanse tags to handle Ghost Types. Pokémon not susceptible to tranquilizer darts could be subdued by electric tasers as well.

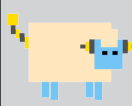

Something you might've realized if you're discarding Poké Balls is that stealing Pokémon becomes a lot easier! This can be an interesting part of the setting but also doesn't necessarily have to be the case. Trainers might administer special medications that make their Pokémon immune to the normal tranquilizer formula, and Trainers can always step in to stop someone from lassoing their Pokémon or putting them into cages.

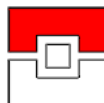

# Future Drugs and Medicine

Advances in biotechnology allow scientists to create ever more complex and effective drugs in a sci-fi civilization. Sci-fi settings are often filled with a cornucopia of medicines that accomplish tasks we would think impossible today. The following items can help Pokémon and Trainers alike in a variety of situations and are generally appropriate for campaigns with a Transhuman Age level of technology or higher, though some of these options may also fit in a Robotic Age campaign.

## Anti-Radiation Pills

**Cost:** ₣ 400

**Effect:** An advanced version of the real life potassium iodide pills. These not only protect the thyroid but instead guard against all forms of radiation poisoning, granting the user Hazard Immunity for radioactive environments only for 24 hours.

## Prescient Powder

**Cost:** ₣ 2500

**Effect:** An illegal and dangerous substance produced by [desert-dwelling Steelix](#). Taking the drug inflicts 3 injuries on the user and allows them to use either the Scry or Augury Feature once as if they had it. The user also gains the Psychic Navigator Edge for two hours. Habitual use of the drug can lead to addiction and health problems.

## Berserker Bolus

**Cost:** ₣ 500

**Effect:** A combat drug used by street gangs. Immediately inflicts 1 injury on the user upon taking it, but for the duration of the Scene, the user is immune to Flinch effects, gains a +2 bonus to Save Rolls, and adds 5 to all Damage Rolls. However, they are Enraged and may not make Save Rolls to end the effect until all combat ceases for at least a few minutes.

## Locus Lozenge

**Cost:** ₣ 500

**Effect:** A drug to help the user focus on a single task. The user gains a +3 bonus to Focus and Intuition checks for the next hour but suffers a -4 penalty to Perception checks to notice outside events.

## Oxygenation Vial

**Cost:** ₣ 500

**Effect:** These vials contain a solution of oxygen-encasing lipids that are injected directly into the bloodstream. One injection is enough to allow the user to go without breathing for up to thirty minutes. Subsequent injections extend the effect, but each one after the first in a 24 hour period causes the user to take one injury as their body suffers complications from the imbalance caused by the solution. These are often carried as a last resort device for astronauts and deep sea divers, as well as used by EMTs to stabilize patients.

## Puissance Pellet

**Cost:** ₣ 450

**Effect:** This painkiller and adrenaline injection lets the user temporarily ignore their debilitating injuries. A user with 5 or more injuries does not suffer Hit Point loss equal to their number of injuries when taking Standard Actions. If you are using the optional rule to decrease combat stages for each Injury, the user ignores these combat stage losses. This effect lasts for 5 turns, and at the end of the effect, the user automatically takes another injury.

## Rambo Roids

**Cost:** ₣ 750

**Effect:** The user treats their Power Capability as increased by 2 for the next hour. However, each time they lift an object or perform a feat of strength beyond their normal means, they must make an Athletics check with a DC of 12. If they fail, they take an Injury immediately. Each such feat of strength induces a cumulative -1 penalty to these Athletics checks.

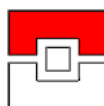

**Shock Syringe****Cost** ₣ 500

**Effect:** This drug enhances the sensitivity of the user's nerves, enhancing their perception and making it incredibly useful for scouts and recon missions. However, the enhanced sense of touch greatly lowers the user's pain tolerance. The user gains a +3 bonus to Perception, Focus, and Guile and a +1 bonus to Accuracy. However, each time the user takes an Injury, they are Flinched. The effects of Shock Syringe last for an hour.

**Soldier Pill****Cost:** ₣ 750

**Effect:** A potentially dangerous stimulant that provides the user enough energy to go 24 hours without sleep. Upon taking the pill twice in a 48 hour period, the user begins to take 1 injury every 2 hours until they choose to go to sleep. The user of a Soldier Pill gets a +3 bonus to rolls to wake up from Sleep.

**Spritz Spray****Cost:** ₣ 250

**Effect:** A drug that improves reflexes at the cost of mental focus. The user of Spritz gains +5 initiative and +1 Evasion for the next 5 rounds of combat but suffers a -3 penalty to Perception and Focus checks for the next hour.

**Volatile Machine****Cost:** 10x the cost of the equivalent TM

**Effect:** An experimental variant of the technology used in creating TMs and HMs, Volatile Machines, or VMs for short, teach a specific Move like their counterparts but can be used by any Pokémon regardless of normal Move compatibility.

VMs usually take the form of highly advanced drugs for gene therapy and often require a Pokémon stay under monitoring in a medical facility for the duration of application, during which time they receive several different drug formulas. Applying a VM can take anywhere from a day to a week to even longer, by GM discretion. VMs are very powerful items and **not** appropriate for all campaigns.

Moves taught via VM take up two Move slots and a Vitamin slot, and as a result Pokémon who use a VM may only ever learn a maximum of 5 moves by default, of which only one other may be a TM or Tutor Move. Pokémon can only have one VM Move at a time, even if Features or other effects would normally allow them to have more.

**White Light****Cost:** ₣ 800

**Effect:** So named for the soft white glow the liquid gives off, White Light is a crude "truth serum". It is slow-acting, taking upwards of an hour to take full effect on a victim. The victim becomes more suggestible and gullible. All of their Guile, Intuition, and Focus Checks made during an interrogation are subject to a -5 penalty.



art by Touryou at <http://www.pixiv.net/member.php?id=224237>





# Weapons and Combat Gear

No sci-fi setting is complete without advanced futuristic weaponry. Here are some options for PTU and the rules for how to handle them. Many of these weapons will require a character take specialized Trainer Edges to learn how to wield and maintain them. These weapons are appropriate for Robotic Age tech levels. Refer to the core PTU pdf for tips on weapon availability and pricing.

## Futuristic Firearms

All firearms deal Special damage, adding the user's Special Attack to the damage roll.

### Laser Rifle

**Weapon Type:** Long Range

**Effect:** A rifle created to imitate the Flash Cannon Pokémon Move. Makes Steel Type Struggle Attacks. Requires the Laser Training Edge.

### Tesla Coil Gun

**Weapon Type:** Long Range

**Effect:** A gun delivering a powerful shock, based off of Electric Type Pokémon. Makes Electric Type Struggle Attacks. Requires the Tesla Training Edge.

### Flame Jet

**Weapon Type:** Short Range

**Effect:** A short range flamethrower derived from studying Fire Type Pokémon. Makes Fire Type Struggle Attacks and can also be fired at a range of Cone 2. Requires the Pyro Training Edge.

## Melee Armaments

These deal Physical damage and add the Attack stat.

### Laser Sword

**Weapon Type:** Large or Small Melee

**Effect:** A retractable hard-light blade that's just as sharp as any metal blade. Makes Steel Type Struggle Attacks. Requires the Laser Knight Edge.

### Psionic Blade

**Weapon Type:** Small Melee

**Effect:** A small focus that hones the user's mental strength into a deadly blade of psionic energy. Makes Psychic Type Struggle Attacks. Requires the Psy Assassin Edge. Incompatible with Pokébots.

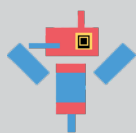

**Optional Rule:** Instead of adding Special Attack, these weapons add Tech Education Ranks x3.

### Laser Training – Weapon Edge

**Prerequisites:** Adept Combat, Novice Technology Education

**Effect:** You may wield Laser Rifles. You learn the Move Flash Cannon while using Laser Rifles.

### Tesla Training – Weapon Edge

**Prerequisites:** Adept Combat, Novice Technology Education

**Effect:** You may wield Tesla Coil Guns. You learn the Move Discharge while using Tesla Coil Guns.

### Pyro Training – Weapon Edge

**Prerequisites:** Adept Combat, Novice Technology Education

**Effect:** You may wield Flame Jets. You learn the Move Flame Burst while using Flame Jets.

Why does each of these weapons require a separate Edge? It's a balance thing! They give amazing type coverage.

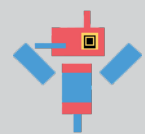

### Laser Knight – Weapon Edge

**Prerequisites:** Adept Combat, Novice Technology Education

**Effect:** You may wield Laser Swords. You learn the Move Steel Wing while using Laser Swords

### Psy Assassin – Weapon Edge

**Prerequisites:** Adept Combat, Elemental Connection (Psychic)

**Effect:** You may wield Psionic Blades. You learn the Move Psycho Cut as if it were a Melee 1 Target Move while using Psionic Blades.

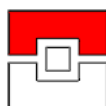

Let's just get this out of the way now. Geez, I don't like talking about these 'rules' things, but this is a setting issue too. Why are there so few weapons listed here? To be honest, even I can tell the weapons listed as is stretch the kind of Type coverage that Trainers should be able to manage on their own, especially without classes!



I think the format makes it pretty easy for you to add your own weapons to this mix if you really want. A bazooka that's a Long Range weapon that does Poison damage with an Edge that teaches Sludge. A hand cannon that's a Short Range weapon that does Ice damage with an Edge that teaches Aurora Beam. A knife that draws on the wielder's aura that does Ghost damage with an Edge that teaches Shadow Claw. I could do this all day! But I won't. And you shouldn't either, or else your players will trivialize all your encounters with their insane Type coverage. Be judicious in deciding on the proper balance between what weapons make sense existing in your setting vs what keeps the game fun and balanced!

There's room to become absurdly powerful even with just the weapons listed here, and you should be able to recognize when a player is taking advantage of your good will to snatch up all sorts of Weapon Edges for every situation. If this happens, kill them. Actually, make them pick up the tab on pizza and beer. Then kill them. <3

## Single Use Ordnance

These one time use items, ranging from grenades to all-in-one launchers, require no Weapon Edges to use but still require at least a Novice level in in Technology Education to properly handle. These items are often illegal outside of the hands of the military and are difficult to find vendors for. All of the items in this category require a Shift Action to ready before use.

### EMP Grenade

**Cost:** ₣ 800

**Effect:** Throwing an EMP Grenade is an AC 5 Ranged Blast 3 attack that can be made at a target within your Poké Ball throwing range. All legal targets with Augmentations immediately suffer the effects of [Augmentation Shock](#). EMP Grenades flinch targets with Augmentations on a roll of 18-20 on Accuracy Check. EMP Grenades disable Pokébots for 1d2 turns.

### Flashbang

**Cost:** ₣ 500

**Effect:** Throwing a Flashbang uses the Move Flash originating from the point where you threw the Flashbang, up to your maximum Poké Ball throwing range. When used in this way, Flash flinches all legal targets on 19-20 on Accuracy Check.

### Sting Grenade

**Cost:** ₣ 500

**Effect:** Throwing a Sting Grenade is an AC 4 Ranged Blast 3 attack that can be made at a target within your Poké Ball throwing range. Upon connecting, the Sting Grenade releases dozens of hard rubber balls around it, causing pain to the targets but no damage. Those targets take a -3 penalty to all rolls and to their evasion until the start of your next turn.

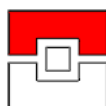

What's that? You want damaging grenades? Use a Voltorb or an Electrode! It's still a Pokémon game, and there's no sense inventing an item for something Mother Nature has made a perfectly good solution for already.

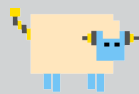

Zap Blasters and Inferno Cannons are integrated one-shot delivery systems capable of launching a very powerful electrical discharge or burst of flame once before frying out the circuits. They are very heavy pieces of equipment, weighing in excess of 50 pounds. They are unwieldy to carry, incapable of being hidden, and it's usually impossible to carry more than one at a time without special storage equipment. They take the form of a large cannon that is fired from the shoulder.

### Zap Blaster

**Cost:** ₣ 1800

**Effect:** Uses the Move Zap Cannon once.

### Inferno Cannon

**Cost:** ₣ 1800

**Effect:** Uses the Move Inferno once.

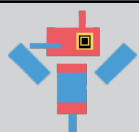

It is likely advantageous to ensure that you have means of increasing your accuracy before you grow reliant upon these weapons. They are notoriously inaccurate and quite expensive to boot.



art by ViViVooVoo at <http://vivivoovoo.deviantart.com/>



## Armor

The following armor items are Body Slot equipment.

### Ablative Heavy Armor

**Cost:** ₣ 14,500

**Effect:** A weighty but brittle armor that is self-repairing. Grants 20 Damage Reduction, but each damaging attack removes 5 Damage Reduction from the armor. Every five minutes, the armor repairs 5 Damage Reduction. The user's Speed Combat Stage defaults to -1.

### Flame Retardant Armor

**Cost:** ₣ 5000

**Effect:** You gain 10 Damage Reduction against Fire Type damage.

### Mesh Shielding

**Cost:** ₣ 8000

**Effect:** An advanced anti-conductive fabric woven into a stiff jacket designed to shield sensitive electronics from damage and electrical shock. You gain 5 Damage Reduction against Electric Type damage. Whenever you would suffer Augmentation Shock, roll 1d2. On a 1, you suffer no ill effects.

### Reinforced Trenchcoat

**Cost:** ₣ 10,000

**Effect:** A stylish utility version of Light Armor. Grants 5 Damage Reduction and provides a +4 bonus to Stealth checks to conceal weapons and prevents their detection by metal detectors.

### Sensor Disruption Vest

**Cost:** ₣ 2000

**Effect:** The specially designed material of this vest wreaks havoc with the sensors used on most Pokébot models and Cyber Eyes. Pokébots and any Trainers or Pokémon with a Cyber Eye Augmentation suffer a -2 penalty to their single target Accuracy Checks made against the wearer.

### Slipstream Armor

**Cost:** ₣ 10,000

**Effect:** A flexible and smooth light armor that can momentarily become nearly frictionless. Grants 5 Damage Reduction. Once a battle, the wearer may use a Swift Action to escape from being Stuck.

'Why does armor cost more than a vehicle?' you might inquire.

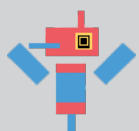

This query is not unexpected. Prices for armor items are based upon PTU core armor prices, and to make the simplest vehicles more expensive than all armor would have caused their prices to be far too high! Consider this a strange quirk for the sake of game balance, much like how Poké Balls cost much less money than they should for the technology that they represent. If armor is cheaper in your game, adjust the prices!



# Pokébots

As robotics technology improves, the obvious application of these technologies to imitate Pokémon becomes feasible. Just as some of the first commercial robotic toys in real life were robotic dogs and other pets, it makes sense that in the Pokémon universe people would want to create robots in the image of their favorite Pokémon. Pokébots are a Robotic Age tech level item but can exist in any campaign where engineering has advanced enough to allow their creation. The [Engineer Trainer class](#) in Chapter 3 is designed to work with Pokébots and is recommended in campaigns that heavily feature their use.

Despite the name, Pokébots need not resemble Pokémon at all. Human-form android Pokébots may be used to help with household chores, for example, and maintenance Pokébots may be distinctly mechanical in nature so as not to cause confusion.

## Basic Pokébot Mechanics

Pokébots are given stats and treated much like Pokémon are. Pokébots can make Struggle Attacks and can also perform and be affected by Combat Maneuvers if their structure allows for it, but they never add STAB to any attacks they make. Pokébots never gain injuries and are immune to all Status Effects except for Burn, Frozen, Paralysis, Disabled, Suppressed, Trapped, Slowed and Flinch. Pokébots are Typeless and Genderless but count as Steel Type for the purposes of Magnet Pull and take Super-Effective damage from Fire, Electric, and Ground Moves. Pokébots are capable of using most Held Items, though not berries and snacks.

Small Pokébots begin with 25 total base stats, distributed as you like, with a maximum of 6 in a given stat. Medium Pokébots begin with 32 total base stats, distributed as you like, with a maximum of 8 in a given stat. Large Pokébots begin with 40 total base stats, distributed as you like, with a maximum of 10 in a given stat. Pokébots gain stats through level up like Pokémon do but can only be leveled by an Engineer.

Small Pokébots have Overland 6, Power 1, and Jump 0/0. Their size is Small, and they are Weight Class 1. They have 4 skill ranks to split between Athletics and Combat, 6 to split between Acrobatics and Stealth, and no Perception or Focus ranks by default.

Medium Pokébots have Overland 5, Power 3, and Jump 1/1. Their size is Medium, and they are Weight Class 3. They have 5 skill ranks to split between Athletics and Combat, 5 to split between Acrobatics and Stealth, and no Perception or Focus ranks by default.

Large Pokébots have Overland 4, Power 5, and Jump 1/1. Their size is Large, and they are Weight Class 5. They have 6 skill ranks to split between Athletics and Combat, 4 to split between Acrobatics and Stealth, and no Perception or Focus ranks by default.

All Pokébots have the Hazard Immunity, Vacuum Immunity, and Mindlock capabilities by default. Pokébots can have any Home Gravity and have Gravitic Tolerance for one step to each side of that value.

Pokébots can be repaired as an Extended Action but normally have no other methods of regaining Hit Points - the cost of Repairing a Pokébot is 1 per 2 Hit Points, including negative Hit Points. If a Pokébot reaches -200% Hit Points though, it is completely destroyed and turned into scrap worth 1/3rd of their creation cost. If a Pokébot with an A.I. Chip. is destroyed, the A.I Chip Survives until -300% Hit Points.



## New Mechanic: Complexity

Pokébots have an additional measurement called Complexity that determines how difficult it is to manufacture as well as control the Pokébot. All Pokébots start at Complexity 0 regardless of size and increase in Complexity as components are added such as enhanced communications gear and weaponry.

Small Pokébots have a maximum Complexity of 6, Medium Pokébots have a maximum Complexity of 8, and Large Pokébots have a maximum Complexity of 10. Skilled Engineers may surpass these limits and create Pokébots no other Trainer has the understanding to control.

### Trainer Edge

#### Pokébot Training

**Prerequisites:** Novice Technology

**Effect:** You may control a Pokébot with Complexity up to your Technology Rank by spending a Standard Action and Command Action.



art by inemuri uno at <http://www.inemuri.xii.jp/>

### Imitating Pokémon

Pokébots may be designed to specifically imitate a Pokémon species. In this case, it is usually obvious upon touching the Pokébot, except in the case of some Steel Type Pokémon, that it is an imitation.

Under scrutiny at a close range, the difficulty of a check to tell the difference is equal to twice the creator's Technology Education Ranks, using a Perception, Intuition, Pokémon Education, or Technology Education Skill Check. At greater distances, the difficulty becomes three times the creator's Technology Education Ranks.

### How to Handle Buying or Acquiring Pokébots

Pokébots are a specialty item, even in higher tech settings, and not every Pokémart will carry them. If they do, they will likely carry only a number of standard models with simplistic options. The more specialized the store, the greater their selection will be. Players will often want to contact an Engineer, if they have none among their ranks, in order to custom order more sophisticated Pokébots.

The following section will give examples of common Pokébot models and the uses the Pokébots have. The prices for these Pokébots are of course higher than if they were created by an Engineer. If you want to come up with your own Pokébot models to put on store shelves, just stat them using the [Engineer's options](#) and then increase the cost of the final product to account for the store's profit. Note that not all options that an Engineer has access to should be widely available in shops, in order to preserve the Engineer's uniqueness and utility. Any models on the following pages can be leveled up, with an according increase in cost.

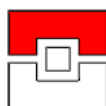

## Sample Pokébots

## Pokébot Template

Cost:

Complexity:

Level:

Size:

Hit Points:

Stats: HP/Atk/Def/SpAtk/SpDef/Spd

**Capabilities:** [note: the default capabilities for the given Pokébot size, such as Hazard Immunity, Overland value, and Power, are not listed unless they differ for the specific model]

**Skills:****Add-Ons:****Description:**

## BeeDrone

Cost: ¥ 10,000

Complexity: 4

Level: 15

Size: Small

Hit Points: 61

Stats: 12/15/5/1/5/12

**Capabilities:** Levitate 4, Sky 2

**Skills:** Athl 1d6, Combat 3d6, Acro 4d6, Stealth 2d6

**Add-Ons:** Levitate Ability, Tackle, Take Down, and Drill Peck (Normal Type) in Move List

**Description:** A mechanical Beedrill, used in swarms as an internal defense in corporate compounds and the homes of the rich and powerful.

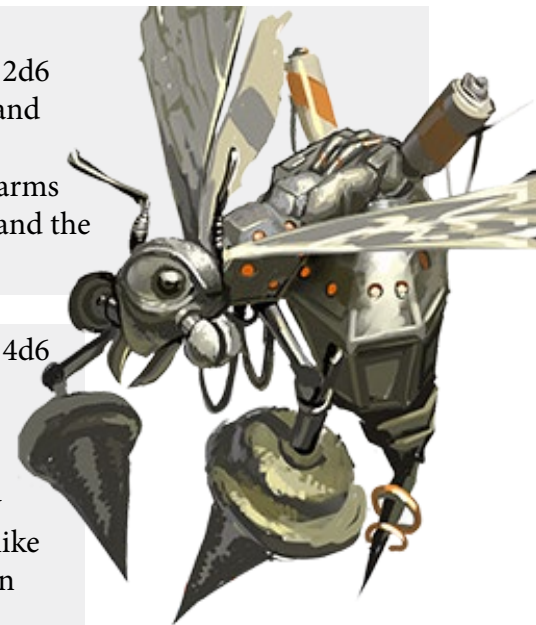

art by idlecil, website NSFW, use google

## Scoutorb

Cost: ¥ 6000

Complexity: 3

Level: 5

Size: Small

Hit Points: 54

Stats: 13/1/10/1/5/10

Capabilities: Default

**Skills:** Athl 3d6, Combat 1d6, Acro 2d6, Stealth 4d6

**Add-Ons:** Camera, Mic, GPS, Wireless

Communications, and a Security System that prevents others from controlling the Pokébot

**Description:** A scouting bot commonly used by law enforcement in urban environments, looks like a discarded broken Poké Ball or a Voltorb. Urban explorers often make use of the bot as well.



## Butlerbot

Cost: ¥ 15,000

Complexity: 3

Level: 5

Size: Large

Hit Points: 75

Stats: 20/4/10/1/10/10

**Capabilities:** Intelligence 5

**Skills:** Athl 5d6, Combat 1d6, Acro 2d6, Stealth 2d6, Perception 4d6, Focus 2d6, Charm 3d6, Intuition 2d6, Guile 1d6, Education Skills 1d6

**Add-Ons:** A.I. Chip

**Description:** A humanoid bot designed as a household servant. A surprisingly common model seen in many middle class homes.

## Bulbakoma

Cost: ¥ 25,000

Complexity: 6

Level: 30

Size: Medium

Hit Points: 100

Stats: 20/12/5/20/5/10

**Capabilities:** Overland 9, Jump 2/2

**Skills:** Athl 2d6, Combat 3d6, Acro 4d6, Stealth 2d6

**Add-Ons:** Security System, Tackle, Take Down, Discharge, Thunderpunch, and Magnet Rise in Move List

**Description:** A combat model bot designed in the shape of a stylized Bulbasaur. Despite its appearance, its primary attack is a powerful electric pulse, and it is capable of levitation.

art by koyomi at <http://www.pixiv.net/member.php?id=244426>

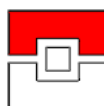

## Advanced Pokébot Customization

Are you looking for more options to customize the Pokébots in your store? Or maybe the Engineer in the party is looking for ways to make their creations more distinctive and unique. Here are some optional ideas and mechanics that can be used to give Pokébots that little bit of extra spice.

### Alternative Pokébot Materials

By default, Pokébots have weaknesses to Electric, Fire, and Ground damage and no Resistances. You may choose to allow Engineers to use different materials, multiplying the final cost of the Pokébot with all attachments, in order to achieve different weakness and resistance sets. Feel free of course to create your own materials and ideas.

**Chromic Jelly:** Multiply construction costs by 1.5. Resists Fire, Electric, and Fighting. Weak to Steel, Ice, and Poison. Repair costs are increased by 25%.

**Conductive Crystal:** Multiply construction costs by 1.2 Weak to Steel, Fighting, and Rock. Repair costs reduced by 25%.

**Psionic Alloy:** Multiply construction costs by 2. Resists Psychic and Fighting. Weak to Dark. Pokébot can be controlled through Telepathic communication. Loses the Mindlock Capability. May have Psionic Blades installed via Combat Basics Suite.

**Reinforced Steel:** Multiply construction costs by 2. Gains Steel Type's weaknesses and resistances. Repair costs are doubled.

### Combining Augmentations and Pokébots

An Upgrader/Engineer may be able to integrate their [Augmentation technology](#) into Pokébots. Use the Capacity Used by an Augmentation to determine the increase in Complexity that the Pokébot undergoes.

### Pokébots and A.I.

The Complexity rules are meant to put limits on how powerful of Pokébots Trainers can command. You may choose for select Pokébots an Engineer creates with an A.I. Chip to be usable in battle regardless of Complexity limits, especially as gifts and companions for other characters.

### Pokébots and Rotom Forms

The Wired Compatibility addition to Pokébots allows you to have greater control over the types of Appliance Forms your Rotoms can take. While it is reasonably simple to come up with ideas for these, here is an example for each of the Types that aren't represented by canon Rotom forms.

Type	Form	Move
Bug	Cicada Bot	Bug Buzz
Dark	Scarecrow	Dark Pulse
Dragon	Dragon Boat	Draco Meteor
Fighting	Boxing Glove	Focus Blast
Ground	Seismograph	Earth Power
Normal	Singing Robot	Hyper Voice
Poison	Arm Cannon	Sludge Bomb
Psychic	Pocket Watch	Future Sight
Rock	Mining Helmet	Power Gem
Steel	Chainsaw	Gear Grind

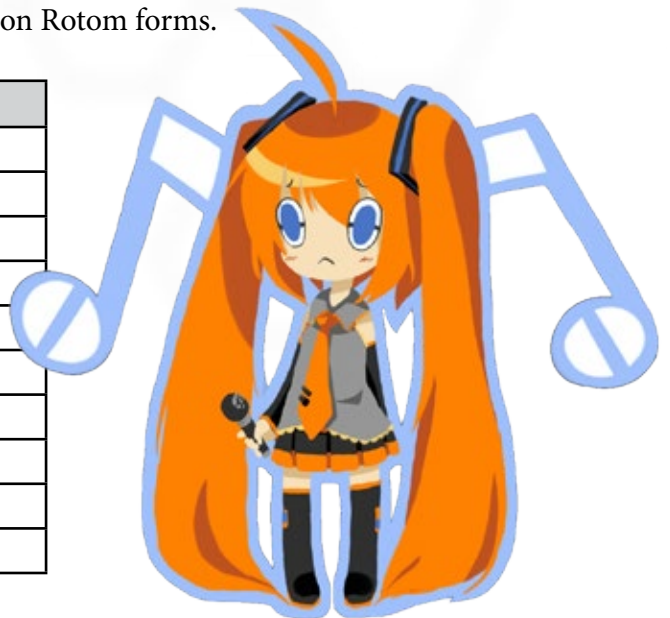

art by Jamuko at <http://jamuko.deviantart.com/>

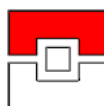



# Cybernetic Augmentations

Technological augmentations to the body, ranging from brain implants to mechanical prosthetic limbs, are a staple of sci-fi fiction and especially common in the cyberpunk genre or any stories about transhumanism. The [Upgrader Trainer Class](#) provided in this book makes extensive use of augmentation technology.

In many settings, these augmentations may be standard and used by the majority of the population. Refusal or inability to be augmented could result in social exclusion or being unable to find a job. In worlds with widespread use of augmented reality, a digital overlay resting over the real world that often provides useful information, this could especially be the case.

Conversely, human and Pokémon augmentation could be a hotly contested issue and regarded as a dangerous and experimental technology. Users of cybernetic augmentations could face regular persecution or suffer from the side-effects of an undeveloped and untested technology.

It's up to the GM to decide what the state of augmentation technology is in their world and how to handle it from a lore perspective. This section will provide the basic mechanics for using cybernetic augmentations and also a set of optional rules and ideas for handling drawbacks to becoming augmented.

## New Mechanic: Augmentation Capacity

All Pokémon and Trainers have a limited capacity for how much their bodies can be augmented by technology. Whether the augmentations are mechanical or biological in nature, the body tends to reject foreign elements, and it is delicate work to coax the body into treating an Augmentation as part of itself. People who require organ transplants often require drugs for the rest of their lives to trick their immune systems into treating their new organs as their own. The process is even more complicated for Augmentations.

Pokémon and Trainers have an Augmentation Capacity of 10. Each installed Augmentation consumes a certain amount of this Augmentation capacity. Be careful and speak to your GM about how they are handling Augmentations before you consider them for your character or their Pokémon. Under some of the optional rules provided here, there are drawbacks to filling up too much of your Augmentation Capacity.

## Installing Augmentations

Having Augmentations installed can be a tricky and time-consuming process, taking anywhere from hours to days for the surgery and recovery. Finding a doctor who is able to perform the necessary operation can in itself be a daunting task. Augmentations can be supplements or prosthetics depending on chosen fluff.

In addition to the Capacity used by a particular Augmentation, each Augmentation is installed in a particular body part. Augmentations which are installed in the same body part are generally not compatible with each other unless otherwise indicated. GMs may choose to ignore this rule if they feel their setting's tech level would allow for complex multi-use augments. Pokémon lacking the requisite body part may not use an Augmentation, and some Augmentations are available only to Pokémon or only to Trainers. As an additional complication, Pokémon may not wish to be augmented, and doing so may incur a loyalty loss.



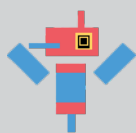

As an optional rule, you may decide to allow Pokémon without the necessary body part to use an Augmentation as a prosthetic extra body part, such as a Deino with cybernetic eyes. This doubles the Capacity used by the Augmentation.

**Arm Augmentations** and **Leg Augmentations** obviously affect one or more limbs.

**Body Augmentations** are thorough and invasive Augmentations that are spread throughout the core of someone's body.

**Dermal Augmentations** replace skin all over the body but do not affect internal tissue.

**Eye Augmentations** replace or supplement the eyes.

**Head Augmentations** are often set in the brain but may replace other parts of the head as well

## List of Augmentations

### Artificial Gills

**Compatibility:** Pokémon and Trainers

**Body Part:** Head

**Cost:** ₣ 800

**Capacity Used:** 2

**Effect:** The user gains the Gilled Capability.

### Communications Network

**Compatibility:** Pokémon and Trainers with a Datajack only

**Body Part:** Head

**Cost:** ₣ 1000

**Capacity Used:** 2

**Effect:** The user can communicate wirelessly with others with the Communications Network Augmentation, accessing data through the methods they would with their Datajack.

### Control Chip

**Compatibility:** Pokémon with a Datajack only

**Body Part:** Head

**Cost:** ₣ 1000

**Capacity Used:** 2

**Effect:** The Pokémon may not disobey its Trainer's orders. Control Chips greatly reduce loyalty.

### Cyber Eye

**Compatibility:** Pokémon and Trainers with a Datajack only

**Body Part:** Eyes

**Cost:** ₣ 2000

**Capacity Used:** 2

**Effect:** The user has a video camera installed in their eye and gets a +3 bonus to Perception checks. Cyber Eye doesn't interfere with other Eye Augmentations.

### Datajack

**Compatibility:** Pokémon and Trainers

**Body Part:** Head

**Cost:** ₣ 3000

**Capacity Used:** 1

**Effect:** The user may directly interface with computers, accessing the data through a Cyber Eye, external visor, Pokédex, or internal computer. The Datajack is a basic Augmentation required to use many others and does not interfere with other Head Augmentations.

### Dermal Plating

**Compatibility:** Pokémon only

**Body Part:** Dermal

**Cost:** ₣ 2000

**Capacity Used:** 3

**Effect:** The user replaces one of their Abilities with the Absorb Force Ability. This can't replace an Ability that is the user's species' only Basic Ability.

### Embedded Weaponry

**Compatibility:** Trainers

**Body Part:** Arms

**Cost:** ₣ 2500

**Capacity Used:** 2

**Effect:** The user may install a Weapon into their Arms. This Weapon may be drawn and readied as a Swift Action.



**Enhanced Vision**

**Compatibility:** Pokémon and Trainers with a Cyber Eye only

**Body Part:** Eyes

**Cost:** ₣ 2000

**Capacity Used:** 1

**Effect:** The user can see in the IR spectrum and gains the Darkvision Capability.

**Medical Nanobots**

**Compatibility:** Pokémon only

**Body Part:** Body

**Cost:** ₣ 2000

**Capacity Used:** 3

**Effect:** The user replaces one of their Abilities with the Regenerator Ability. This can't replace an Ability that is the user's species' only Basic Ability.

**Mental Chip**

**Compatibility:** Pokémon only

**Body Part:** Head

**Cost:** ₣ 2000

**Capacity Used:** 1

**Effect:** The user increases their Intelligence Capability by 1.

**Metabolic Boost**

**Compatibility:** Pokémon and Trainers

**Body Part:** Body

**Cost:** ₣ 3000

**Capacity Used:** 3

**Effect:** The user may activate Metabolic Boost as a Swift Action once a day to either cure themselves of Poison or recover from an Injury.

**NeuroLink**

**Compatibility:** Pokémon and Trainers with a Data-jack only

**Body Part:** n/a

**Cost:** ₣ 7500

**Capacity Used:** 3

**Effect:** The NeuroLink is an all-purpose Augmentation that greatly enhances the capabilities of a number of different Augmentations as follows.

**Artificial Gills:** The user increases Swim speed by 3.

**Control Chip:** The user may use the Move Frustra-

tion once a battle as if it knew the Move.

**Mental Chip:** The user may not be targeted by Snag Balls or Capture Stylers.

**Metabolic Boost:** The user gains the Hazard Tolerance Capability.

**Embedded Weaponry:** The user adds 1 to their accuracy rolls when making Struggle Attacks or using Weapon Edge Moves with the installed Weapon.

**Shock Absorbers:** The user gains a +4 bonus to resist Tripping and Pushing attempts.

**Synthetic Muscle:** The user gains a +2 bonus to all Athletics and Acrobatics rolls.

**Pheromone System**

**Compatibility:** Pokémon only

**Body Part:** Body

**Cost:** ₣ 2000

**Capacity Used:** 3

**Effect:** The user replaces one of their Abilities with the Calming Scent Ability. This can't replace an Ability that is the user's species' only Basic Ability.

**Second Identity**

**Compatibility:** Trainers only

**Body Part:** Dermal, Eyes

**Cost:** ₣ 12,000

**Capacity Used:** 3

**Effect:** The user has implants that can be used to demonstrate their identity as a different person, including fingerprint shifting and retina pattern changes.

**Shock Absorbers**

**Compatibility:** Pokémon and Trainers

**Body Part:** Legs

**Cost:** ₣ 2500

**Capacity Used:** 2

**Effect:** The user ignores 8 meters of falling when calculating falling damage.

**Synthetic Muscle**

**Compatibility:** Pokémon and Trainers

**Body Part:** Arms or Legs

**Cost:** ₣ 4000

**Capacity Used:** 3

**Effect:** The user gains a +2 bonus to their Power Ca-

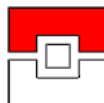

pability if installed in the Arms or +1 to both High and Long Jump Capabilities if installed in the Legs.

### Targeting Program

**Compatibility:** Pokémon and Trainers with a Cyber Eye only

**Body Part:** Eyes

**Cost:** ₣ 1500

**Capacity Used:** 1

**Effect:** The user ignores the Stealth capability when used by others and does not take a penalty to targeting through Rough Terrain.

### Thermal-Optical Camouflage

**Compatibility:** Pokémon and Trainers

**Body Part:** Dermal

**Cost:** ₣ 15,000

**Capacity Used:** 4

**Effect:** The user may activate the Invisibility Capa-

bility once per Scene. While Invisible, the user can't be seen by Aura or thermal imagining equipment.

### Wide-Angle Vision

**Compatibility:** Pokémon with a Cyber Eye only

**Body Part:** Eyes

**Cost:** ₣ 2000

**Capacity Used:** 3

**Effect:** The user replaces one of their Abilities with the Compound Eyes Ability. This can't replace an Ability that is the user's species' only Basic Ability.

### Wired Reflexes

**Compatibility:** Pokémon and Trainers

**Body Part:** Body

**Cost:** ₣ 7500

**Capacity Used:** 4

**Effect:** The user gains a +10 bonus to Initiative and a +1 bonus to Evasion.

## Drawbacks to Augmentation

Installing Augmentations all throughout your body does not come without cost. While the some of these rules are optional, one drawback to Augmentation applies in all cases: Augmentation Shock.

### Augmentation Shock

Whether it be the delicate circuits and sensors of a Cyber Eye or the synthetic nerves of a Pheromone System, Augmentations are easily damaged by electrical damage. Whenever an Augmented Pokémon or Trainer takes Electric Type damage in excess of 25% of their Maximum Hit Points or suffers the effects of Thunder Wave or an EMP weapon, they go into Augmentation Shock. Electric Type Immunity prevents this effect from Electric Type damage and Thunder Wave but does not prevent the effect of EMP weapons.

When a Pokémon or Trainer goes into Augmentation Shock, their Augmentations are disabled for 1d6 rounds. At the GM's discretion, particularly powerful electromagnetic interference may leave Augmentations disabled for longer. In addition, they suffer a penalty to all rolls and to their evasion equal to half of their used Augmentation Capacity. For example, a Trainer with the Datajack, Shock Absorbers and Second Identity Augmentations has used 6 Augmentation Capacity, so they would suffer a -3 penalty.

In addition to the Shock penalty, there are obvious downsides to your Augmentations being disabled. If you have had your eyes replaced, you may find yourself blinded, and if your limbs were augmented, you suffer a -1d6 circumstance penalty to all Athletics and Acrobatics rolls with those limbs. Tough luck if those limbs were prosthetics. Optionally, in more lethal campaigns, you may rule that suffering Augmentation Shock automatically inflicts an Injury. Fortunately, Trainers have a new Edge for coping with Augmentation Shock:

### Shock Resistance

**Prerequisites:** Novice Focus, Novice Technology Education

**Effect:** You don't suffer Augmentation Shock from Electric Type damage unless it is Massive Damage.

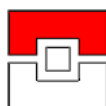

## Optional Drawbacks to Augmentation

### Anti-Rejection Drug Reliance

In many sci-fi settings, Augmentations don't particularly result in many medical complications. Technology has advanced to the point where anyone can safely get Augmentations installed and only have to deal with a modicum of anti-rejection drugs. However, in certain settings you may want to emphasize this aspect more, making anti-rejection drugs expensive or making them come with their own drawbacks and side-effects.

For example, in your campaign setting, the patent for the anti-rejection drug may be controlled by one corporation, and it begins to blackmail those who are reliant on it or raise prices once a significant part of the population has become reliant on the drugs. Resource shortages may prevent the drug from being produced in large quantities, causing a price spike.

In general, an Augmented Trainer or Pokémon can go a number of days equal to their unused Augmentation Capacity before they need another dose of anti-rejection drugs. After that point, their body starts to reject their Augmentations, causing malfunctions, injury, and possibly eventual death.

### Essence Loss

In some settings it may literally be dehumanizing to replace parts of your body with cybernetic parts or artificial organs. The process of becoming augmented damages a Pokémon or Trainer's life force or Essence, permanently causing them ill effects. Obviously, this effect makes a strong statement on the morality of cybernetics use and is usually appropriate only for soft sci-fi campaigns. Rather than consider Augmentations limited by Capacity, think of each Pokémon and Trainer as starting with 10 Essence, with each Augmentation subtracting Essence equal to its Capacity value.

At the following milestones of Essence loss, the Pokémon or Trainer suffers deleterious effects.

Essence Value	Effect
7 or Lower	-1 Base HP
4 or Lower	The target loses any Aura-related Capabilities they have, cannot learn or use Ghost-Type moves, or the Moves Aura Sphere, Dark Pulse, Detect, Dragon Pulse, Focus Blast, Heal Pulse, or Vacuum Wave.
2 or Lower	The target becomes one step Weaker to Ghost-Type Moves. If they were previously Immune, Ghost-Type Moves become Neutral.
0 Essence	-2 Base HP*

\*Each effect is cumulative with those above it. Thus, a Pokemon with 0 Essence would have its base HP Stat reduced by -3.

**Exception:** Ghost Type Pokemon's Essence functions very differently, and thus cannot have Cyberwear. If a Pokemon is permanently made to be Ghost-Type, it loses all Cyberwear (and loses all penalties from Essence loss).

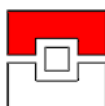

# Vehicles and Mecha

While most Trainers will simply ride their Pokémon to get from place to place, vehicles can still be important and convenient. Pokémon need to rest, and it's easier to transport large groups of Trainers in a vehicle than assembling large numbers of Pokémon.

For the most part, vehicles don't require much in the way of specific stats and mechanics. Simply make a motorbike cost about 7500, a car cost about 10,000, a boat about 15-20,000, and private airplanes 30,000 or more. Often, a group of trainers will split this cost among themselves and share the vehicle.

And for most vehicles, it is simple enough to just decide what stats you want to give it and choose a few Moves, just like you would if you were designing a homebrew Pokémon or any non-Pokémon, non-Trainer enemy.

But of course, you're not reading this section for run of the mill vehicles. You want to know how to handle vehicles in combat and more in-depth options on how to stat out vehicles. Much of the groundwork has already been laid there – there is no reason, for example, why you couldn't attach existing weapons onto vehicles the way they are attached to Pokébots.

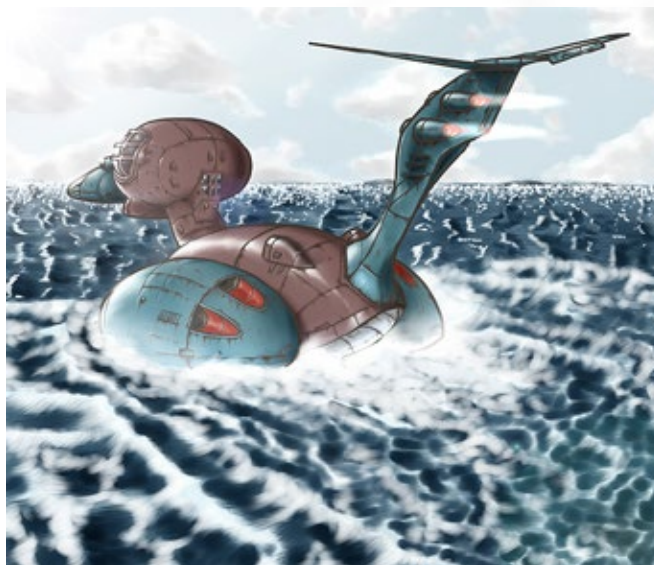

art by strahl at <http://www.pixiv.net/member.php?id=112607>

Whether using the rules below or a simpler form of vehicles, consider letting players build their own vehicles as long as they have the skill (Adept Technology Education is enough) and materials and workshop.

## Vehicle Construction Guidelines

These rules presume you're statting vehicles of a small or personal scale, such as armored jeeps, tanks, military helicopters, hoverbikes, and other vehicles that tend to fit no more than a handful of people inside. Look to the later portions of the vehicles section for how to handle statting and battling vehicles of a larger scale.

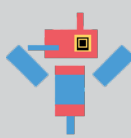

Less can be more! These guidelines may be too restricting for some GMs, in which case it's better to stat out vehicles just according to intuition and what feels right.

Vehicles normally have only HP, defense, and special defense stats. Vehicles move on their driver's speed stat, and Trainers in vehicles often shoot using their own weapons, though vehicle-mounted weapons will have their own stats specific to the weapon involved. Vehicles are immune to status effects, cannot have Injuries, and don't suffer from effects such as vacuum or hazardous environment exposure. Similar to Pokébots, vehicles become inoperable when they hit 0 Hit Points and are destroyed at -200% Hit Points, turning into scrap worth 1/3 of its total cost. Vehicles can only recover Hit Points through being repaired, which is an Extended Action that costs 1 per 2 Hit Points repaired. Vehicles take super-effective damage from Fire, Electric, and Ground Type attacks, but Levitate and Sky vehicles are exempt from the latter.



However, in place of Injuries, vehicles suffer **Breaches**, which occur any time the vehicle takes 50% or more of its maximum Hit Points in damage in a single attack and for each increment of 25% of its maximum Hit Points it has lost. Essentially, these operate like Injuries but at 25% Hit Points increments and without maximum Hit Points reduction.

Additionally, each vehicle has a value called **Breach Security** and a value called **Breach Capacity**. Once a vehicle has as many Breaches as its Breach Security, all attacks targeted at the vehicle also deal damage to any passengers the vehicle has, though this damage is resisted one step further than usual. Reaching Breach Security also causes passengers to suffer effects such as vacuum or hazardous environment exposure that the vehicle protected them from. The Breach Capacity of a vehicle represents how many Breaches it can suffer before becoming inoperable, but not destroyed. If a vehicle ever has as many Breaches as twice its Breach Capacity, it is destroyed. When repairing vehicles as an extended action, it costs 100 to repair a Breach.

### Vehicle Templates

These are some basic templates and also roughly correspond to some of the vehicles listed at the top of this section. Note that these stats are fairly simplified and don't include values such as Power for the vehicles (largely because the Power scale is not designed for large vehicles and thus is difficult to apply here). For the sake of simplicity, you can assume the vehicle takes no penalty for carrying the passenger size it is designed for. The movement speed values for these vehicles also assume combat maneuverability and not a vehicle's full speed. A car might be faster than most Pokémon, but it certainly doesn't turn as well, and you won't drive at top speed in the middle of a battle.

When using the template below, double the cost for using Swim if you want the vehicle to operate underwater as well. When adding a movement type instead of merely replacing one, use 1.5 times the cost. Pay the Sky speed of the vehicle and double the entire price if you want the vehicle to be space-worthy.

#### Personal Size Open Vehicle

**Cost:** ₣7500

80 Hit Points, 5 Defense, 5 Special Defense, Overland 9, Breach Security 0, Breach Capacity 3

For Swim instead of Overland, add ₣2500.

For Levitate instead of Overland, add ₣7500.

For Sky instead of Overland, add ₣12,500.

This template is suitable for a small vehicle holding one person that is open to the air. For Overland vehicles, this can be a motorbike, a scooter, or even a personal mecha frame. For Swim vehicles, this represents an uncovered boat. Levitate vehicles could include hoverbikes and large hoverboards. Sky vehicles represent small personal helicopters or more advanced aircraft if your sci-fi setting is suitable for it.

#### Basic Group Vehicle

**Cost:** ₣10,000

120 Hit Points, 10 Defense, 10 Special Defense, Overland 7, Breach Security 1, Breach Capacity 4

For Swim instead of Overland add ₣5000.

For Levitate instead of Overland, add ₣12,500.

For Sky instead of Overland, add ₣20,000.



This template is your standard car, minivan, or SUV, or a sci-fi equivalent. As a general rule, it can hold 5-6 people at the maximum. For Overland vehicles this can be a multi-seat mecha. For Swim vehicles, this is your standard boat with a below decks area and a room or two. For Levitate and Sky vehicles you have of course your hovercars and flying cars, though this could just as easily represent a decent sized helicopter or even a small jet or space craft.

### Large Group Vehicle

**Cost:** ₣ 20,000

250 Hit Points, 15 Defense, 15 Special Defense, Overland 6, Breach Security 2, Breach Capacity 6

For Swim instead of Overland, add ₣ 7500.

For Levitate instead of Overland, add ₣ 17,500.

For Sky instead of Overland, add ₣ 27,500.

These vehicles seat upwards of a dozen people and are at the top end of what a typical party of PTU characters will likely want to purchase size-wise. Overland vehicles of this size are large trucks or RVs. Swim vehicles are larger boats such as small ferries. Levitate and Sky vehicles go into the realm of personal jets and large transport helicopters, or their hover technology equivalents.

### Vehicle Upgrade Templates

The templates of course represent only the bare bones of what you can buy when vehicle shopping. If you're using this guide, you no doubt want to add more to these options and customize your vehicles to a greater degree than is available by default.

These upgrades are listed with prices for each size of vehicle in order of Personal Size, Basic Group, then Large Group. Some upgrades are listed with a Rank and work similarly to Ranked Features; you can buy those upgrades up to a number of times equal to the Rank.

The values between / marks denote they're intended for Personal / Basic / Large vehicles.

#### Structural Integrity Upgrade

[Rank 3]

**Cost:** ₣ 2000 / ₣ 3000 / ₣ 4000

**Effect:** Add 20 / 40 / 60 Hit Points to the vehicle, according to its size.

#### Armored Plating Upgrade

[Rank 2]

**Cost:** ₣ 1000 / ₣ 1500 / ₣ 2000

**Effect:** Add 4 / 6 / 8 to the vehicle's Defense and Special Defense.

#### Breach-Resistance Armor

**Cost:** ₣ 1500 / ₣ 2250 / ₣ 3000

**Effect:** Add 2 to the vehicle's Breach Security and its Breach Capacity.

#### Reinforced Alloys

**Cost:** ₣ 5000 / ₣ 7500 / ₣ 10,000

**Effect:** The vehicle resists Normal, Fighting, Ice, Rock, and Grass. It is immune to Poison.

#### Vehicle Speed Upgrade

[Rank 2]

**Cost:** ₣ 500 / ₣ 750 / ₣ 1000

**Effect:** Add 1 to all of the vehicle's movement speeds.

#### Shield Generator

**Cost:** ₣ 3000 / ₣ 4000 / ₣ 5000

**Effect:** The vehicle gains 20 / 40 / 60 temporary Hit Points at the beginning of each Scene.

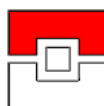



## Vehicle Weapons

Pokémon often make the best weapons for vehicles. Why bother with a cannon if you can install a perch for your Blastoise? But the simplest way to add weapons to a vehicle if you must is to treat vehicle weapons as you would a Trainer's. A [Laser Rifle](#) isn't very different from a mounted laser cannon on a hoverbike, and it's easy to imagine a mecha frame wielding a Laser Sword. As with those weapons, it's easy to make your own as well, for example a Gatling gun that uses Spike Cannon or a railgun that shoots Stone Edge.

When firing these vehicle mounted weapons, however, a Trainer's own innate combat ability is irrelevant. It is recommended to use the optional rule that the attack stat for a weapon is equal to three times the user's Technology Education Ranks. A Trainer can always fire a vehicle-mounted weapon modeled after a weapon they have the Weapon Edge for, but there is also a new Edge for all vehicle-mounted weaponry.

### Vehicle Gunner

**Prerequisites:** Adept Technology Education

**Effect:** You may use all vehicle-mounted weaponry.

You might consider that weapons mounted on vehicles are usually more powerful than their hand-held counterparts. As an optional rule, you may allow vehicle-mounted weapons to have a Tier ranging from 0 to 4. This Tier value is added to the multiplier of 3 that is applied to a user's Technology Education Ranks to get a final attack stat value. Each Tier adds 50% to the weapon's normal cost, and it is recommended that GMs regulate access to higher Tier weapons. Tier 3 and 4 weapons are highly advanced weapons usually available only to specialized military forces.



art by strahl at <http://www.pixiv.net/member.php?id=112607>

## Advanced Vehicle Customization

It doesn't make a whole lot of sense to repeat what's been said before, but many of the rules regarding alternate materials for Pokébots can easily be adapted for vehicles. In addition, some vehicles can be modified for intelligent Pokémon with a Pokémon Edge to take the wheel just as easily as a Trainer might.

### Vehicle Training

**Prerequisites:** Intelligence 5, appropriate body type

**Cost:** 1 Tutor Point

**Effect:** The Pokémon may drive vehicles that are appropriately outfitted to the species as a standard action.

Note that with the aid of psionic materials, "appropriate body type" here may simply mean a Pokémon of the Psychic Type. Pokémon with the Wired Capability do not require this Pokémon Edge in order to control vehicles so long as they can get direct access to the electronics and control system for the vehicle in question. Wired Pokémon may also natively access and control weapons systems that are built into vehicles. Consider expanding these qualifications to include Pokémon that have received the Datajack Augmentation as well, depending on the tech level of the setting and thus sophistication of the Augmentation.

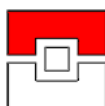

## Vehicle Driving and Combat Rules

Driving a vehicle in combat is a standard action. If a character ever needs to make a skill check for performing tricky maneuvers with vehicles, it's recommended to use either Focus or Acrobatics. It's very difficult to maneuver a vehicle while in a stressful situation such as combat, and the activity demands your complete attention. Usually, this means if you're in a vehicle and you want to continue Shifting while in combat, you should have a gunner with you if you also want to make attacks. There is a new Edge, however, that allows Trainers to attempt to take other actions while driving a vehicle.

### Trick Driver

**Prerequisites:** Novice Focus

**Effect:** You may control a vehicle as a Swift Action, though you take a -2 penalty to all rolls made on turns you do this.

Vehicles become damaged in the heat of combat, and passengers may need to make quick patchwork repairs to keep the vehicle operable, especially if they're in danger of being exposed to a hazardous environment. However, these repairs are only temporary solutions and cannot truly repair a vehicle's overall structural integrity. If a vehicle suffers enough Breaches, patchwork repairs will not be enough. An Edge is required for Trainers to repair vehicles on the fly.

### Emergency Repairs

**Prerequisites:** Novice Technology Education

**Effect:** You may repair vehicles as a standard action by making a Technology Education roll. You pay the amount of your roll and repair that much Hit Point damage to the vehicle. If the vehicle has any Breaches you may Patch one of them. Patched Breaches no longer count towards Breach Security but still count toward Breach Capacity.

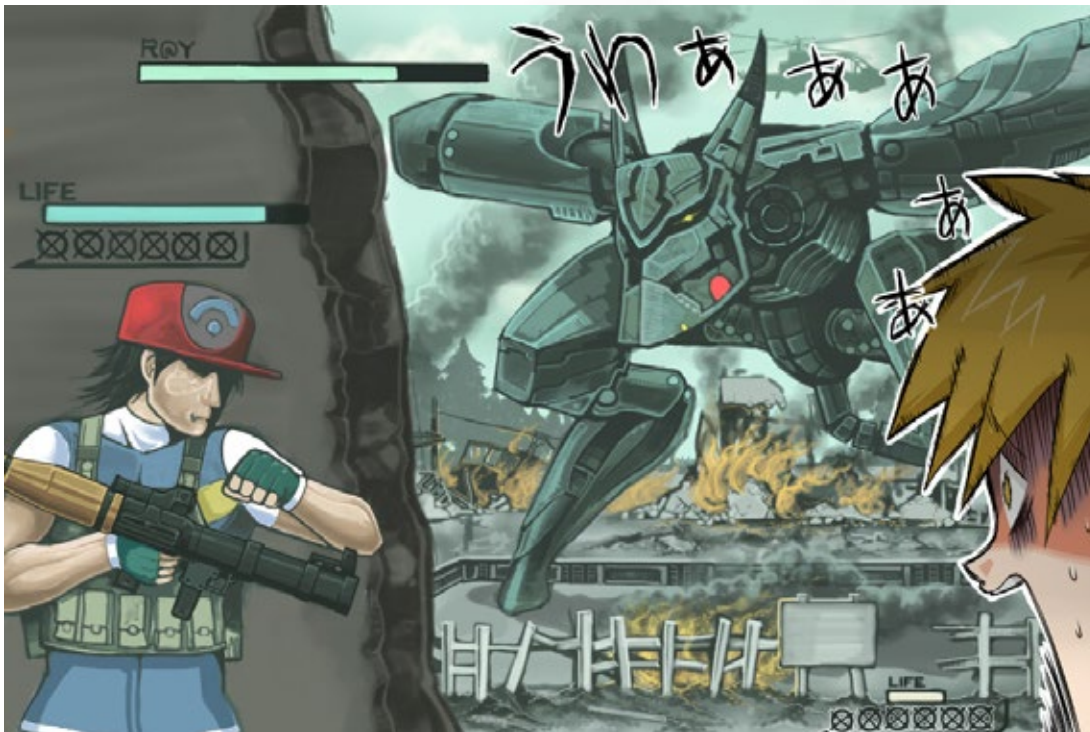

art by xiv at <http://www.pixiv.net/member.php?id=299368>

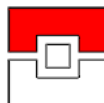

## Vehicles and Large Scale Combat

Often in sci-fi, particularly in space operas, battles take on a truly epic scale. Large spacecraft the size of modern aircraft carriers duke it out, and in such a context, the actions of the players can seem rather irrelevant in the scheme of things. You want to avoid this as much as possible, of course! Even in these massive battles, whether they take place between naval fleets or space ships, the players' actions should be of the utmost importance in determining the outcome of events.

How do you accomplish this? The simplest way is to reduce the focus of the conflict down to a single smaller point in the battle. Perhaps boarders have warped onto the flagship of the fleet, and the players must battle their way through them to reclaim the bridge.

Sometimes though, the players want to take their souped up space ship and start dismantling the enemy flagship bit by bit, getting into the fray of the battle along with their allies and chipping away at their target until it finally crumbles into a cloud of debris floating in the emptiness of space.

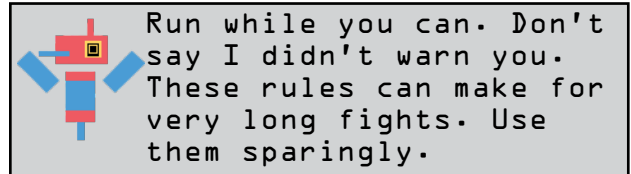

In this case, you can extrapolate the rules for smaller scale vehicle combat to the large scale. A city-sized battlecruiser is going to have several orders of magnitude more Hit Points than a Large Group Vehicle, but on a scale of purely vehicle to vehicle combat, it makes sense to simulate the combatants as such.

That's simple enough, but what happens when the players want to take their individual smaller ships or their Gundam-esque mecha and cut a larger battleship down to size? In this case, the easiest way to handle this is to model the larger ship as a series of connected vehicles, each acting as their own map and battlefield. For example, a Basic Group Vehicle might be used to model the bridge area of the ship, and it will have different stats, armor, and weapons than the more heavily armed sides of the ship with the weapon systems, modeled as a series of Basic Group Vehicles on each side of the ship, or the back end of the ships where the engines are, modeled as a Large Group Vehicle.

In these battles, the Hit Points of the overall larger ship is irrelevant. Instead, assign it a Breach Capacity level. This is two-thirds of the total Breach Capacity of all the connected vehicles that make up the ship plus an additional 4 for each vehicle with Breach-Resistance Armor. When calculating Breaches for the purposes of seeing if the ship is inoperable or destroyed, use this value counting the total Breaches from all segments of the ship. Individually disabling entire sections of ship adds the appropriate amount of Breach to the total taken, though destroying a segment triples this value. Each section may have its own defender Pokémon, and vehicles, weapon turrets, and even Pokébots. Even while players are on another section of the ship, weapons from other segments will target them, so they may prioritize targeting those sections of the ship. Obviously, destroying the part of the ship that houses the engines is the easiest way to stop a spaceship.

This explanation is rather complicated, so let's go ahead and demonstrate this with an example space battle. As you will soon see, these battles can take a very, very long time to resolve, so save them for special occasions and abstract out the conflict whenever it isn't important.

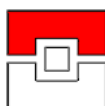

## Large Scale Battle Example



art by KaranaK at <http://karanak.deviantart.com/>

This is the ship we will be laying waste to today. There's no need to get into the specifics of the turn-by-turn battle, but the overall gist of running this combat will be explained. The Maelstrom Dreadnought ship has descended into the atmosphere of a planet where our players have now decided to attack it with a combination of airborne Pokémon and their vehicles.

This Dreadnought can roughly be split into eight segments, each stated as a vehicle. The two front sections of the ship that look like mouths, two segments on each side along the sides for a total of four, a command tower, and an engine segment.

Each segment except for the command tower is a Large Group Vehicle, meaning at a base level it has 6 Breach Capacity. The command tower is being treated as a Basic Group Vehicle, giving it a Breach Capacity of 4. We'll say both the front segments and the Command Tower have received the Breach-Resistance Armor upgrades, giving them each an additional 2 Breach Capacity. The total Breach Capacity of the segments is 52, making the Breach Capacity of the entire ship 34 under the two-thirds rule with 12 more from Breach-Resistance Armor for a total of 46. It will take that much Breach to render the ship inoperable, and it will take twice that to destroy it completely.

Focus firing on the part of the players can easily disable an entire segment of the ship in as little as a single volley, dealing a swift 6 Breach out of the 34 needed to disable the entire ship. It may seem that as a result it would be very easy to take down this ship, especially if aiming for the engines.

Things are rarely ever that simple. The engines, as important as they are, may have Reinforced Alloys, Structural Integrity upgrades, and Armored Plating that make them difficult to take down, and all the while, two of the middle segments of the ship rain fire down on the players, and the other two release flying Pokémon to deal with. It may then be in the players' best interest to disable those parts of the ship first.

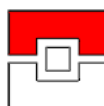

Even worse, the front segments of the ship may have custom Shield Generators the GM created for this battle. Instead of providing temporary Hit Points to one segment of the ship, they provide their bonus to all other segments of the ship as long as at least one Shield Generator is still active. This may make them a priority target to destroy first as well. And perhaps throughout this process, enemy reinforcements are arriving from outside the immediate battlefield to give aid.

On other ship designs, the ship may have a main cannon that takes up an entire segment on its own. If the ship is doing battle with other ships, this may take the form of a Hyper Beam cannon or similarly powerful Move, and it may not even be limited to Daily frequency.

In any case, each segment of the ship should be statted out in this manner, though you can broadly simplify if necessary. Destroying or disabling each segment should produce its own unique benefit in addition to any Breach that's caused.

Our players in this case send out a Dragonite, a Charizard, and a Fearow as they assault the ship. The Dragonite and Charizard, along with their Trainers, prioritize the front segments of ship, taking out the Shield Generators. The Fearow and its Trainer, on the other hand, begins to work at one of the side segments housing turrets.

If they all disable their targets, they will have dealt 22 Breach in total, about halfway towards disabling the entire ship. Let's say the Fearow's Trainer was especially enterprising and managed not only to disable one of the side segments of the ship but destroyed it entirely. This would add an additional 12 Breach to the pool, making a total of 34. Disabling a few more segments will disable the ship in its entirety, though it will still be quite a lot of work to cause the ship to be completely destroyed.



art by metaphor at <http://www.pixiv.net/member.php?id=86388>



# Advanced Pokétech Systems

Some pieces of technology just don't fall neatly into the categories set out here. Here are a few technologies that require either more explanation or their own dedicated systems to handle but don't quite fit elsewhere.

## Augmented Reality

Augmented reality, AR for short, refers to viewing the physical real world environment with the addition of digital information, usually in the form of an overlay. Note that this isn't virtual reality. You still see the real world, but perhaps your glasses add arrows and directions for a map app directly to your view, or maybe looking at a sign in a foreign language calls up a translation box in the corner of your vision.

This technology is already starting to be put to use in the real world, but it's taken to much higher levels in science fiction. Some new textbooks contain markers that can be scanned by phones and tablets to provide supplementary information. Smartphone apps and devices like Google Glass allow people to put this technology to everyday use. If you have a 3DS, you've probably seen some augmented reality at work, and Pokédex 3D is a good example of it.



art by pokemoa at <http://www.pixiv.net/member.php?id=3542036>

What's augmented reality like in a sci-fi setting? Societies that make heavy use of AR are often 'always on-line', to the point where the Internet isn't something people think about going on and using. Rather, it's been integrated into everyday life in a way that people think about it about as much as people now think about using electricity. Computers and phones no longer need physical interfaces if AR exists and everyone has at least a basic Datajack Augmentation. It would take merely a thought to bring up Wikipedia in a floating digital display to the side of your field of vision, making it easy to reference while walking and doing everyday things. Even if augmentations aren't used, eyeglasses or goggles could easily replace most traditional screen technologies.

Not much in particular needs to be done mechanics-wise to integrate AR into a sci-fi setting, but being as it is such an interesting and ubiquitous concept, here are some ways to consider using AR in your sci-fi campaigns, as well as items that might exist to facilitate AR use.

## Basic Augmented Reality Items

**AR Interfaces:** How do people interact with augmented reality? Eyeglasses, goggles, and camera-equipped tablets and phones are one way that are already developing, but in the future people might use special contact lenses or simply have all the information piped directly into their brain via Datajacks.

**Tactile Feedback Glove:** It can be hard to use a computer interface that seems to be floating in mid-air but isn't actually tangible. A common solution is to wear gloves that give haptic feedback when 'touching' digital objects.

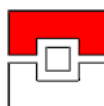

## Augmented Reality and Pokémon Trainers

**Medical Monitors:** Pokémon Trainers always have to be careful not to push their Pokémon companions too hard in training and battling. Biomedical implants that monitor a Pokémon's biological signs could give Trainers instant feedback on how severe their Pokémon's injuries are in the middle of battle, allowing them to call off a battle instantly if their Pokémon are in any serious danger.

**Personal A.I. Assistants:** Porygon may be common personal assistant Pokémon, managing a Trainer's schedule and other information through their augmented reality interfaces. Alerts for upcoming meetings, shopping lists, and more could be handled by a Porygon, leaving Trainers more time to focus on training. Obviously, upgraded models such as Porygon2 and Porygon-Z are generally more effective A.I. assistants.

**Pokédexes:** A rather obvious use. Instead of needing to hold up a phone or Pokédex to a Pokémon to scan it, Trainers can simply look toward a Pokémon and get information on the species instantly on the side of their vision, allowing them to battle and attempt capture unimpeded.



art by e neko at <http://www.pixiv.net/member.php?id=1477358>

**Pokémon Contests:** Clever use of AR technology can supplement a Pokémon's performance in a Contest, allowing Trainers a variety of programs they can execute to add flashy effects that may give bonuses to Appeal Rolls.

**Pokémon Team Registration:** To prevent Pokémon theft, Pokémon are registered to a particular Trainer ID, which must be shown via Pokédex when withdrawing or depositing Pokémon. What this means is that there is always a record of which Pokémon a Trainer is carrying at any given time. While making this information publicly viewable is not likely due to privacy concerns and issues of fairness in Pokémon battles, law enforcement agents may have special license to view this info at a whim by looking at anyone, which can tell them if criminals they are pursuing are packing dangerous Pokémon or not.

**Pokémon Tracking:** It's unfortunate, but Pokémon thieves probably do still exist in the future. Tracking chips and an AR interface can make it easier to track a thief before they get too far away, and Pokémon who get lost or separated from their Trainers become much easier to find.



## Cyberworld Hacking

Hacking is a staple of sci-fi stories and can be handled simply using skill rolls. In most grounded and realistic sci-fi campaigns, this is all you'll do, without the need for a complex subsystem. However, the glorified image of a hacker descending into a virtual world to directly combat the security programs of a computer system is a common trope. Hacking can be just as much of a battle as a Pokémon battle in soft sci-fi where all hackers have virtual avatars, and hacking programs and tools are the weapons used in the digital world.

In a Pokémon sci-fi game, Pokémon play the roles of both hacking tools and security systems. Depending on how a Porygon or Rotom is outfitted, they can be used to detect digital intruders or to perform the intrusion themselves. The basic setup for cyberworld hacking is as follows:

The hacker intends to break into a set of servers on a network, either to steal information or modify the servers in some way. If the hacker cannot access the network the servers are on, then obviously he or she may not attempt to hack the server. Sometimes servers are kept offline, requiring physical access to hack.

The hacker dives in to the network or the server directly. A Datajack Augmentation is necessary to do this, and bypassing the initial security to access the network or server is often a Technology Education check.

The hacker's physical equipment such as weapons and armor are useless here, but they can bring along any programs and Pokémon they want into the virtual world – presuming they can dive too. Porygon, Rotom, and any other Pokémon with the Wired capability are automatically capable of diving into computer systems and networks. Pokémon with Datajack Augmentations may be taught to as well through a new Edge.

### Digital Avatar

**Prerequisites:** Datajack Augmentation

**Cost:** 1 Tutor Point

**Effect:** The Pokémon may dive into computer systems and networks and gains a 2d6 in Technology Education.



art by tetori at <http://www.pixiv.net/member.php?id=836974>

It's Pory in his rebellious teenage years! He wouldn't let me use the baby pictures.

Once inside the network, you can run the hacking sequence much like any other normal adventure. Unless the hacker has gotten direct physical access to the server they're aiming for, they will have to explore the digital world of the computer network they're infiltrating. Instead of wandering through forests while avoiding wild Arbok and pitfalls, the Trainer and his Pokémon sneak through digital corridors, filled with the file trees of normal office computers, hazardous firewalls that act like Stealth Rocks, and sentry Porygons. While much of this is the same, digital battling and stealing the information from servers requires special rules.

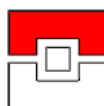



## Digital Battle Rules

Diving into and exiting networks both require a Standard Action, and time passes as normal while hacking. Diving into a network normally requires either Adept Technology Education or the Wired Capability. If a Pokémon or Trainer fails to meet this condition, they must choose an **Anchor** out of allied Pokémon and Trainers who do meet this criterion. They must enter the digital world with this Anchor, and if their Anchor is ever forcefully ejected, they are ejected too and lose half their maximum Integrity. Any given Anchor can only support a number of allies equal to their Technology Education Rank. Trainers may issue orders to their Pokémon from outside the digital world via Datajack connection.

For simplicity, Pokémon and their Trainers keep their stats in the digital world, though instead of HP they have **Integrity** using half their Technology Education Rank in place of the multiplier of 3 in the HP formula. As an optional rule, Trainers use Technology Education Ranks times 3 for both attack stats and Focus Ranks times 3 for all defense stats. This stops beefy combat Trainers from being the best hackers by default.

Damage causes a loss of Integrity, which represents mental stress, corrupted files and other damage to the data and programs of the hacker. When Integrity is reduced to 0, a Pokémon or Trainer is ejected from the digital world and is also stunned for anywhere from half a minute to several minutes depending on the details of your setting and technology level. Additionally, Trainers have a new Edge for digital survivability:

### Defensive Hacking

**Prerequisites:** Adept Technology Education, Novice Focus, Datajack Augmentation

**Effect:** You may add your Focus Ranks as additional Damage Reduction while in digital battles. You may apply this Damage Reduction to Technology Education attacks.

Many equivalents of basic restorative items for Integrity exist in the form of programs that Trainers can bring with them and execute when diving into computer networks. Just as when Pokémon or Trainers are fainted in meatspace, or real world, battles, Integrity must be raised above 0 again before diving back in.

Weapons and armor also have equivalents in the form of programs that augment someone's hacking skill. GMs can choose to use the same stats as existing weapons and armor to save on time or create their own.

In addition to their normal attacks and Moves, Trainers and Pokémon with a Technology Education Skill may attempt to directly attack the code of an opponent in the digital world. Doing so is a Technology Education roll that automatically deals damage equal to the roll to the target, ignoring damage reduction.

**Server Cores** are the prizes for hackers at the end of their digital adventures, holding the crucial data that they seek. Often, Server Cores are tied to several defense programs and Pokémon, acting as Anchors for them, and taking down the Server Core directly will disable those defenses. However, gunning directly for the Server Core can be dangerous, and it is often safer to take out defenders first. Server Cores have defense, evasion, and Integrity according to how secure they are but usually don't have less than 75 Integrity.

A Server Core can be damaged like any other digital entity, but any damage to their Integrity from any means other than Technology Education rolls damages the data inside rather than allowing it to be extracted safely. Once a Server Core's Integrity has been reduced to 0 using Technology Education attacks, the hacker has successfully taken the information they seek or made the changes to the server they want.



## Additional Programs for Digital Battles

**ICE:** Short for Intrusion Countermeasure Electronics, ICE are defense programs used against hackers. Active ICE can be built using the same rules for Pokébots. These ICE never need Anchors. More broadly speaking, Rotom, Porygon, and even Datajacked Pokémon could be considered forms of ICE too.

### Data Snare

**Cost:** ₣ 2000

**Effect:** A large amount of malicious dummy data that poses as a Server Core. Attempts to extract or modify data through Technology Education attacks instead deal the attacker's roll back to them in Integrity Damage. Obviously, once triggered, the hacker then knows to avoid this false core. Data Snares can be damaged and destroyed by other attacks and have 50 Integrity with no damage reduction or evasion.

### Net Shield

**Cost:** ₣ 800

**Effect:** A one-time use program that grants 20 temporary Integrity. Used by hackers on risky jobs.

### Neural Blade

**Cost:** ₣ 10,000

**Effect:** A highly dangerous and illegal modification for ICE. This is a Held Item for Pokémon or Pokébots and an Accessory Item for Trainers. Instead of dealing Integrity damage, the user of Neural Blade deals Hit Point damage directly to their target's physical body, though the damage is treated as resisted one step further than normal. Hackers reduced to zero Hit Points don't automatically jack out of a network – someone must disconnect them.

## Spicing Up Cyberworld Hacking

Of course, these items are only the beginning, and GMs are encouraged to come up with their own ICE and other programs. Keep your players guessing about the defenses deployed against them. For example, they might face Black ICE – capable of killing intruders, such as with Neural Blades.

Possibly the worst thing you could do in a hacking adventure is to make it an incredibly straight-forward romp through a series of battles to get to a Server Core. When your players enter a network, they should be greeted by a virtual labyrinth, with potential Server Cores spread throughout branching paths. Not all ICE should be immediately active, and players should be able to tell, with successful Perception or Technology Education rolls, which paths hold more ICE ready to be activated. The most defended paths won't necessarily lead to Server Cores; the end of a well-guarded digital hallway could hold a Data Snare waiting to finish off a weakened hacker. The real server may host fewer but much more powerful ICE.

For even more fun, run a battle occurring simultaneously in the real and digital worlds.

### Static Field Generator

**Cost:** ₣ 1500

**Effect:** A specialized form of ICE that acts as a supplement to another piece of ICE. This is a Held Item for Pokémon or Pokébots and an Accessory Item for Trainers. The nature of this ICE makes it impossible to deploy in networks you don't control, which means its usual use is defensive. All opponents' attempts to attack using Technology Education rolls suffer a -1d6 circumstance penalty.

### Stimhack

**Cost:** ₣ 5000

**Effect:** An illegal program that overloads a hacker's hardware. An Accessory for Trainers that allows them to add 2d6 to Technology Education attacks as a Free Action at the cost of 1 AP and 1 Injury.

### Wall of Thorns

**Cost:** ₣ 1000

**Effect:** A piece of ICE linked to a Server Core. When the Server Core is attacked by a Technology Education attack, the attacker suffers Integrity Damage as if they triggered the Rough Skin Ability. Wall of Thorns itself has 25 Integrity and can be targeted by Technology Education Attacks only.

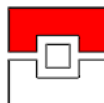

## Pokémon Dream World

Do Porygon dream of Mareep? Now's your chance to find out through the Pokémon Dream World, a mediated reality that draws from a dreamer's perceptions in their unconscious sleeping mind and supplements them with technology.

To enter the Dream World, a Pokémon must go to sleep and be recalled into their Poké Ball, to be plugged into a Dream Machine that will scan their brains and read their dreams directly from their energized form. The specific design of a Dream Machine will vary from campaign to campaign, but the machines will always require Dream Mist to operate. Three units of Dream Mist are needed to send one Pokémon to the Dream World for 8 hours. A Pokémon with the Dream Mist capability produces one unit a day.

The term Dream "World" is a bit of a misnomer, because this mediated reality doesn't exist external to the dreams and mind of the Pokémon being sent to the Dream World. Once a Pokémon wakes

up, the Dream World they were sent to fails to exist, and the next time they are sent to the Dream World, it is a different reality, born from different dreams and perceptions.

However, the Dream Machine that sends Pokémon into the Dream World can sustain multiple Pokémon at once, and it is possible to have all of the linked Pokémon share the same dream and thus the same Dream World. As long as at least one Pokémon from that dream remains connected into the Dream Machine, that Dream World will persist and remain for Pokémon to revisit.

From outside the Dream World, Trainers can monitor their Pokémon's dreams and influence them in subtle ways. Dream manipulation is an imprecise and esoteric art, and it takes training or a very good intuition for a Trainer to learn how to consistently produce results in shaping and studying their Pokémon's dreams. This is represented by a new Trainer Edge:

### Dream Architect

**Prerequisites:** Adept Intuition, Pokémon Education, or Technology Education

**Effect:** You know how to operate Dream Machines and can use them to study and influence a Pokémon's dreams.

Dream Machines can be found at major Pokémon research labs and are also available in a portable form at GM discretion, with prices usually at least 10,000 and often higher.



art by pokemoa at <http://www.pixiv.net/member.php?id=3542036>

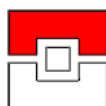

### Uses and Effects of the Dream World

What can you actually do with the Dream World? Viewing a Pokémon's dreams can give you a much better insight into a Pokémon's psychology and personality, and Pokémon that a Trainer has studied the dreams of will often rise faster in loyalty – presuming, of course, the Pokémon consents to having its dreams observed. While the Dream World allows a Trainer a view into their Pokémon's mind that allows for greater empathy and understanding, this can be seen as a very intrusive affair by some Pokémon, though usually only intelligent Pokémon species understand enough of what they're experiencing to even think of raising objections.

Once tapped into a Pokémon's dreams, the Trainer operating the Dream Machine may make Intuition, Pokémon Education, or Technology Education rolls to attempt to change and control the dream. The difficulty of this task will vary depending on how big and how precise the changes are.

This has many applications, ranging from a crude and deceptive form of interrogation, to trying to coax out of a comatose Pokémon its last memories before fainting, to helping a Pokémon overcome phobias.

### The Dream World and Pokémon Skills

The most potent effect of the Dream Machine, however, is in shaping a Pokémon's natural skills and inclinations. Many Pokémon have a skill background that dictates how their natural skills differ from the norm in their species. A skillful scout Pokémon may have increased skill ranks in Stealth and Perception but lower Athletics and Combat relative to the rest of its species.

Through multiple sessions in a Dream Machine, a Pokémon can gradually be taught a new mindset and overall approach that changes this skill background. This process costs the Pokémon 2 Tutor Points. The difficulty for this task is 6 times the number of skills affected by the change in background.

For example, changing the skillful scout from above to a focused fighter who has increased Combat and Focus but lower Athletics and Stealth would have a difficulty of 24 because Stealth, Perception, Focus, and Combat are all affected by this change.

Each 8 hour session in a Dream Machine allows one roll of Intuition, Pokémon Education, or Technology Education, with cumulative progress being made. For example, after rolling a 14 on the first session, the Trainer needs only roll a 10 in their second session to finish the change. The Trainer must wait at least three days between rolls to make progress.

If the Pokémon is unwilling to make this change in its personality, triple the difficulty, and the process greatly lowers the Pokémon's loyalty.



art by tetori at <http://www.pixiv.net/member.php?id=836974>



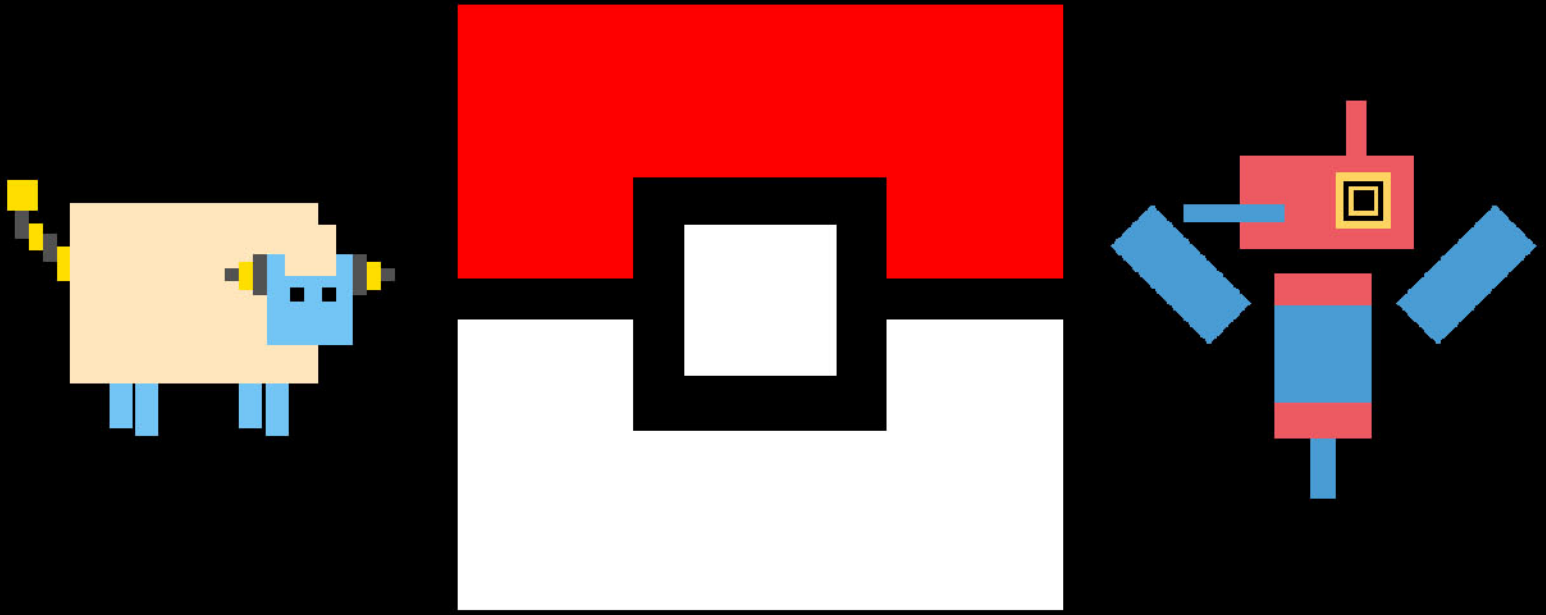

# Chapter 3

## Trainer

### Classes

# Sci-Fi Features and Edges

Throughout this book thus far, there have been a number of Features, Edges and PokéEdges sprinkled in to help Trainers and Pokémon interact with the new rules and items in the book. For ease of use, all of those will be compiled in one spot here, in addition to a couple new additions geared toward supplementing the Trainer classes that will be featured later in the chapter.

## Trainer Edges

### General Edges

#### Defensive Hacking

**Prerequisites:** Adept Technology Education, Novice Focus, Datajack Augmentation

**Effect:** You may add your Focus Ranks as additional Damage Reduction while in digital battles. You may apply this Damage Reduction to Technology Education attacks.

#### Dream Architect

**Prerequisites:** Adept Intuition, Pokémon Education, or Technology Education

**Effect:** You know how to operate Dream Machines and can use them to study and influence a Pokémon's dreams.

#### Emergency Repairs

**Prerequisites:** Novice Technology Education

**Effect:** You may repair vehicles as a standard action by making a Technology Education roll. You pay the amount of your roll and repair that much Hit Point damage to the vehicle. If the vehicle has any Breaches you may Patch one of them. Patched Breaches no longer count towards Breach Security but still count toward Breach Capacity.

#### Glitched Existence

**Prerequisites:** Exposure to Glitch Phenomena, GM Permission

**Effect:** You gain +2 to all Perception and Focus rolls to deal with Glitch phenomena.

#### Gravity Training

**Prerequisites:** Novice Athletics or Focus

**Effect:** You gain the Gravitic Tolerance capability at a value of 1-3 or 2-4.

#### Pokébot Training

**Prerequisites:** Novice Technology

**Effect:** You may control a Pokébot with Complexity up to your Technology Rank by spending a Standard Action and Command Action.

#### Psychic Navigator

**Prerequisites:** Elemental Connection (Psychic), Adept Perception or Focus

**Effect:** You gain the Psychic Navigator Capability.

#### Shock Resistance

**Prerequisites:** Novice Focus, Novice Technology Education

**Effect:** You don't suffer Augmentation Shock from Electric Type damage unless it is Massive Damage.

#### Trick Driver

**Prerequisites:** Novice Focus

**Effect:** You may control a vehicle as a Swift Action, though you take a -2 penalty to all rolls made on turns you do this.

## Combat Edges

### Laser Training – Weapon Edge

**Prerequisites:** Adept Combat, Novice Technology Education

**Effect:** You may wield Laser Rifles. You learn the Move Flash Cannon while using Laser Rifles.

### Tesla Training – Weapon Edge

**Prerequisites:** Adept Combat, Novice Technology Education

**Effect:** You may wield Tesla Coil Guns. You learn the Move Discharge while using Tesla Coil Guns.

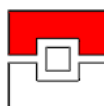

**Pyro Training** – Weapon Edge

**Prerequisites:** Adept Combat, Novice Technology Education

**Effect:** You may wield Flame Jets. You learn the Move Flame Burst while using Flame Jets.

**Laser Knight** – Weapon Edge

**Prerequisites:** Adept Combat, Novice Technology Education

**Effect:** You may wield Laser Swords. You learn the Move Steel Wing while using Laser Swords

**Psy Assassin** – Weapon Edge

**Prerequisites:** Adept Combat, Elemental Connection (Psychic)

**Effect:** You may wield Psionic Blades. You learn the Move Psycho Cut as if it were a Melee 1 Target Move while using Psionic Blades.

**Vehicle Gunner**

**Prerequisites:** Adept Technology Education

**Effect:** You may use all vehicle-mounted weaponry.

## Trainer Features

### Crafting Features

#### Recycling

**Prerequisites:** At least one of Jailbreaker, Upgrader, Engineer, or Poké Ball Crafter

At-Will - Extended Action

**Target:** A Poké Ball, Augmentation, Poké Ball Case or Pokébot

**Effect:** You may scrap the target item for parts, gaining Mechanical Scrap worth half of the item's normal crafted cost (note: this does not include Jailbreaker's discount). Mechanical Scrap may be used to pay costs to create Poké Balls or for any Jailbreaker, Upgrader, or Engineer Features. Recycling may be used on broken Poké Balls.

## Pokémon Edges

### Digital Avatar

**Prerequisites:** Datajack Augmentation

**Cost:** 1 Tutor Point

**Effect:** The Pokémon may dive into computer systems and networks and gains a 2d6 in Technology Education.

### Gravity Training

**Prerequisites:** None

**Cost:** 1 Tutor Point

**Effect:** The Pokémon gains two steps to allocate in any direction to expand its Gravitic Tolerance capability. If it has none, it may acquire one by allocating steps starting from its Home Gravity.

### Psychic Navigator

**Prerequisites:** Psychic Type, level 20

**Cost:** 2 Tutor Points

**Effect:** Grants the Psychic Navigator Capability.

### Vehicle Training

**Prerequisites:** Intelligence 5, appropriate body type

**Cost:** 1 Tutor Point

**Effect:** The Pokémon may drive vehicles that are appropriately outfitted to the species as a standard action.

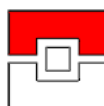

# Playing Non-Human Trainers

It's just about inevitable that this will come up at some point when you start to talk about sci-fi campaigns and Pokémon, so this book will quickly address it here. Someone will want to play a robot or if you have sentient and civilized Pokémon in your setting, they might want to play one of them. If your setting is especially high tech, they may ask to play a disembodied digital intelligence who lives and travels through the Internet only.

For most cases, it isn't recommended to treat this as more than a fluff difference. In a system that already has a lot to track, it's not really worthwhile to figure out what the exact differences would be between a human's capabilities and a robot's, or in the case of humanoid Pokémon to find a way to balance using their base stats and move pool rather than a Trainer's normal stats.

If it's absolutely necessary though to make a mechanical difference, then here are some suggested guidelines:

It is generally not a good idea to allow a Trainer who is a Pokémon to get access to Moves and Abilities both from Trainer Features and from their species' statblock. Trainers who are Pokémon retain their Type at GM discretion but do not gain STAB without Type Expertise. Psychic Type Pokémon probably should take one or more of the Psychic Trainer Classes, and Fighting Types should take at least one instance of Martial Artist. If a player really wants to use their species' Moves Pool instead, make a chain of three Ranked Features, each of which grants two moves from within a certain level range, such as 1-20, 21-40, and 41+, and give them either spaced out level prerequisites or work out a skill to use as a prerequisite.

Trainers at level 1 start off with a total of 45 stat points at level 1 before counting any added by stat tags in Features. If a player wants to play a Pokémon as a Trainer, either scale up or down their Pokémon's base stat total to match this value.

Disembodied A.I. obviously don't have a Body Attribute and generally cannot use Body Skills aside from perhaps Intimidate. They may not even have combat stats in any meaningful way unless they're in a robot body in which case you can treat them much like humans anyway.

If a player rolling up a robot or similar wants extra benefits such as the Mindlock capability that they think makes sense for the concept, feel free to charge them Edges or Features for these, or to force them to take a drawback in exchange.



art by mayuzumi at <http://www.pixiv.net/member.php?id=32147>

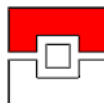





art by mikami49 at <http://bian.in/mikami49/index.html>

## Engineer

Crafting



The Engineer is a master at creating and commanding Pokébots, robots that are often made to imitate Pokémon and can either supplement them or even entirely replace their use for certain tasks on a Trainer's roster. While Pokébot controls may be clunky for most Trainers, Engineers have learned how to expertly command them while focused on other tasks, allowing them to use Pokébots more effectively than most Trainers.

An Engineer's manufacturing skill also allows them to customize their Pokébots to their exact specifications and at a level unavailable at most commercial shops. The Engineer is also capable of making sense of the most advanced Pokébots that would stymie less tech savvy Trainers.

Engineers tend to have an affinity for Electric and Steel Type Pokémon, both Types that would not likely be perturbed by the presence of Pokébots. Magnemite, Beldum, Porygon, and Rotom are common choices for an Engineer.

Conceptually, the Engineer meshes well with other technological crafters such as the Scientist, Upgrader, and Jailbreaker. However, players may find their funds too strained by these choices and would rather take a more active role in battle. Look to the Mastermind or Capture Specialist.

The Engineer class is generally appropriate for all campaigns where Robotic Age technology is prevalent, though campaigns that tend toward the higher tech side of the Modern Age may also see good use from the class. After all, there are many examples in Pokémon canon of oddball mechanical technology that stands out a bit from their modern world.



**Engineer**

[Class]

**Prerequisites:** Pokébot Training, Novice Technology Education

Static

**Effect:** You may create Small Pokébots with materials costing ₣ 2000, Medium Pokébots with materials costing ₣ 3500, and Large Pokébots with materials costing ₣ 5000, starting at a Level of 1. As an Extended Action, you may increase a Pokébot's Level by paying ₣ 100 per Level, up to a maximum Level equal to your own Trainer Level.

Pick a Rank 1 Robotics Blueprint. You learn that Blueprint.

**Robotics Lessons** [Ranked 5]**Rank 1 Prerequisites:** Engineer**Rank 2 Prerequisites:** Adept Technology Education**Rank 3 Prerequisites:** Expert Technology Education**Rank 4 Prerequisites:** Expert Technology Education**Rank 5 Prerequisites:** Master Technology Education

**Effect:** Pick a Robotics Blueprint of a Rank equal to or lower than the Rank of Robotics Lessons you are gaining. You learn how to add the chosen Blueprint to Pokébots you create. You may only add a Blueprint to a Pokébot as long as the final Complexity of the Pokébot is within your capacity to control. Each time you take Robotics Lessons, increase the maximum Complexity of Pokébots you can control by 1.

**Robofighter****Prerequisites:** 1 Combat Robotics Blueprint, Adept Technology Education

1 AP - Swift Action

**Target:** A Pokébot you control

**Effect:** You may control the target with a Standard Action this round. As a static effect, you may always control Pokébots you create by using a Command Action instead of requiring both a Standard Action and a Command Action.

**Mecha Master****Prerequisites:** 5 Engineer Features

Static

**Effect:** The maximum Complexity of Pokébots you create is increased by 2 for all Pokébot sizes. Increase the maximum Complexity of Pokébots you can control by 2.

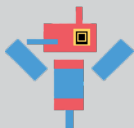

If you have arrived at this page without first reading the [rules in Chapter 2 on how to handle Pokébots](#), it is recommended that you return to that point and peruse the rules before continuing.

Players may have their own ideas for cool Moves and Abilities to give their Pokébots or Utility Blueprints. Don't be afraid to come up with your own Blueprints to make these ideas happen if you think they won't unbalance your game or make it unfun!

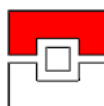

## Utility Robotics Blueprints

### Communications Suite

#### Rank 1

**Prerequisites:** Engineer

**Cost:** ₣ 500

**Complexity:** +2

**Effect:** The Pokébot gains a GPS, phone service, a two-way radio connection, speakers, and a camera and microphone, with the capabilities to both record and live-stream to a Computer or Pokédex.

### Security System

#### Rank 1

**Prerequisites:** Engineer

**Cost:** ₣ 500

**Complexity:** +1

**Effect:** Only you or individuals designated by you may attempt to control this Pokébot, even if someone else manages to steal the controls from you.

### Advanced Mobility Systems

#### Rank 2

**Prerequisites:** Engineer

**Cost:** ₣ 1000

**Complexity:** +2 per System

**Effect:** You may install the following upgrades on your Pokébots. You may apply Advanced Mobility Systems multiple times, choosing a different option and increasing the Complexity of the Pokébot each time.

**Advanced Agility System:** The Pokébot gains +4 to all Movement Capabilities, +1 to Long Jump and High Jump, and an additional Acrobatics Skill Rank.

**Advanced Nautical System:** The Pokébot gains a Swim speed equal to half of its Overland speed

**Advanced Propulsion System:** The Pokébot gains the Levitate ability and has a Sky Speed equal to half its Levitate speed.

**Advanced Stealth System:** The Pokébot gains the Dead Silent or Stealth Capability and an additional two Stealth Skill Ranks.

### Advanced Utility Systems

#### Rank 2

**Prerequisites:** Engineer

**Cost:** ₣ 1000

**Complexity:** +2 per System

**Effect:** You may install the following upgrades on your Pokébots. You may apply Advanced Utility Systems multiple times, choosing a different option and increasing the Complexity of the Pokébot each time.

**Advanced Equipment System:** You may install a Glue Cannon, Hand Net, Weighted Net launcher, Poké Ball Cannon, or Wonder Launcher on the Pokébot.

**Advanced Lifting System:** The Pokébot gains a +3 bonus to its Power Capability.

**Advanced Magnetics System:** The Pokébot gains the Magnetic Capability, the Magnet Pull Ability, and is no longer affected by Scramble or EMP.

**Advanced Skill System:** The Pokébot gains 3 Skill Ranks and 4 modifier points to distribute as you like among its Skills.

### A.I. Chip

#### Rank 3

**Prerequisites:** Communications Suite or Security System

**Cost:** X multiplied by ₣ 250. X has a minimum of 2 and a maximum of 6.

**Complexity:** +3

**Effect:** You install an Artificial Intelligence chip in your Pokébot, granting it an Intelligence capability equal to X. The Pokébot becomes Pathetic in Perception, Focus, Guile, Charm, Intimidate, Intuition and all Education Skills and gains X+2 Skill Ranks to distribute between those skills to a maximum of 3 Ranks per Skill. The Pokébot may act independently outside of combat at the GM's discretion. At GM discretion, Pokébots with an A.I. Chip are not subject to Complexity limits for controlling them outside of combat. This A.I. Chip develops its own personality and Loyalty Rank like Pokémon and may be transferred between Pokébots, but each Pokébot may only have one chip installed at a time.

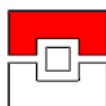

## Combat Robotics Blueprints

### Combat Basics Suite

#### Rank 1

**Prerequisites:** Engineer

**Cost:** ₣ 800

**Complexity:** +1

**Effect:** The Pokébot gains the Moves Take Down and your choice of Scratch or Tackle. In addition, you may install one Weapon at the cost of an additional point of Complexity to grant the Pokébot the corresponding Move granted by the associated Weapon Edge. Additional Weapons cost 800 to install and add another point of Complexity.

### Patchwork Parts

#### Rank 1

**Prerequisites:** Engineer

**Cost:** ₣ 500

**Complexity:** +1 per application

**Effect:** You may repair this Pokébot as a Standard Action once per Scene per time you apply Patchwork Parts, spending X up to ₣ 50 to restore its Hit Points by that amount. You may apply Patchwork Parts to a Pokébot up to three times.

### Advanced Weapons Suite

#### Rank 2

**Prerequisites:** Combat Basics Suite

**Cost:** 0 (Item only)

**Complexity:** +2 per Suite

**Effect:** You may install the following items in your Pokébots with the Combat Basics Suite to grant the corresponding Moves. If you have already installed the item via Advanced Combat Suite, you do not need to install a second one, but you must still add Complexity. You may apply Advanced Weapons Suite multiple times, choosing a different option and increasing the Complexity of the Pokébot each time.

**Magmarizer:** Fire Punch, Flame Burst, Incinerate

**Electrizer:** Thunderpunch, Discharge, Magnet Rise

**Metal Coat:** Magnet Bomb, Flash Cannon, Iron Defense

**Up-Grade:** Tri-Attack, Conversion, Thunderwave

**Dubious Disc:** Metronome, Acupressure, Disable

### Advanced Combat Suite

#### Rank 2

**Prerequisites:** Engineer

**Cost:** 0 (Item only)

**Complexity:** +2 per Suite

You may install the following items in your Pokébots to grant the corresponding effects. If you have already installed the item via Advanced Weapons Suite, you do not need to install a second one, but you must still add Complexity. You may apply Advanced Combat Suite multiple times, choosing a different option and increasing the Complexity of the Pokébot each time.

**Magmarizer:** The Pokébot gains the Heatproof Ability and becomes immune to Freeze.

**Electrizer:** The Pokébot gains the Motor Drive Ability and becomes immune to Paralysis.

**Metal Coat:** The Pokébot is treated as if it were Steel Type instead of having the normal Pokébot weaknesses and resistances.

**Up-Grade:** The Pokébot gains the Download Ability and gains +1 to a numerical Capability of your choice.

**Dubious Disc:** The Pokébot gains the Moody Ability and may recover Hit Points via Basic Restoratives, the effects of Moves and Abilities, and Refreshments.

### Wired Compatibility Core

#### Rank 3

**Prerequisites:** 1 Utility Robotics Blueprint, 1 Combat Robotics Blueprint

**Cost:** ₣ 1000

**Complexity:** +3

**Effect:** Pokémon with the Wired Capability controlling this Pokébot gain an additional Move at the GM's discretion according to the description and installed Blueprints of the Pokébot. Other Moves usable by the Pokébot are not available while it is under the control of a Pokémon. Rotom controlling the Pokébot are treated as if they were in an Appliance Form and replace their Ghost Type with the Type of the Move. Rotom treat this Move as their Poltergeist Move.

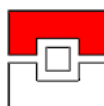

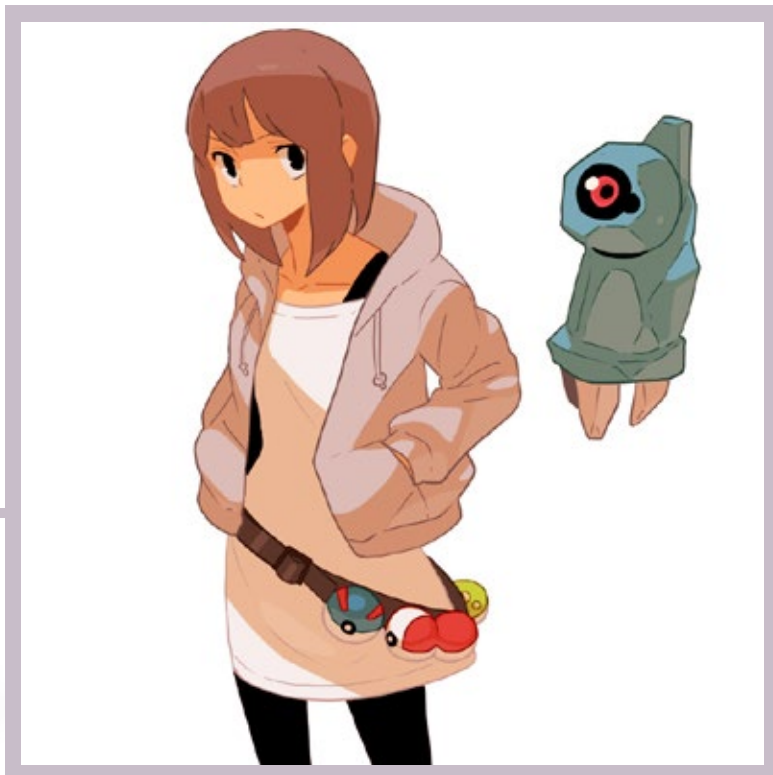

art by tomioka jiro at <http://tomiokajiro.tumblr.com/>

## Jailbreaker

Crafting



Most Pokémon Trainers don't give a second thought to the Poké Balls they use. They'll go to the store, buy whatever's in their price range, and that's it. The Jailbreaker on the other hand makes their own Poké Balls to suit the situation and then proceeds to outfit them with special Cases that give them an edge a variety of ways, from battling and capturing Pokémon to displaying them in Contests. Given some downtime in a new location, a Jailbreaker can assemble a set of Poké Balls specially designed to target the Pokémon species that live in the area.

Jailbreakers tend to gravitate toward the Capture Specialist and Juggler classes as well for their affinity with using Poké Balls. However, making Poké Balls is something that can benefit almost any Trainer, and it's not unusual to see a Coordinator sporting their own custom made Contest Cases or an Ace Trainer using Power Balls to get a head start on training newly caught Pokémon.

Jailbreaker can be played in a variety of campaign settings, not just sci-fi campaigns. Its creations are not far removed from the basics of Poké Ball technology, so any campaign that features Poké Balls more or less as they're portrayed in the video games, manga, or anime would find the Jailbreaker to be an appropriate addition to the setting.



**Jailbreaker**

[Class]

**Prerequisites:** Basic Balls, Poké Ball Repair**Static****Effect:** Reduce the cost of creating any Poké Ball by 25%.**Basic Cases****Prerequisites:** Jailbreaker**Static****Effect:** You may create a Contest Case, Lock Case, or Medicine Case for ₣200.**Trick Cases****Prerequisites:** Jailbreaker, Adept Technology Education**Static****Effect:** You may create a Spray Case, Flash Case, or Bounce Case for ₣400.**Advanced Cases****Prerequisites:** Basic Cases, Master Technology Education**Static****Effect:** You may create a Zap Case for ₣500, a Devil Case for ₣1000, or a Storage Case for ₣5000.**Quick Case****Prerequisites:** Basic Cases**Static****Effect:** You may remove a Case from a Poké Ball as a Swift Action. You may apply a Case to a Poké Ball as a Shift Action. (Normally these would be Shift and Standard Actions respectively).**Ball Modification**

[Ranked 2]

**Rank 1 Prerequisites:** Jailbreaker, Poké Ball Crafter**Rank 2 Prerequisites:** Ball Modification Rank 1

At-Will - Extended Action

**Rank 1 Effect:** You may apply the Habitat, Power, or Type Modifications to the appropriate Poké Balls. See more details on the next page.**Rank 2 Effect:** You may apply the Fabulous, Learning, or Weather Modifications to the appropriate Poké Balls. See more details on the next page.

Please refer to  
Chapter 2, [New Capture...  
Technologies](#) for  
additional information  
on Poké Ball Cases.

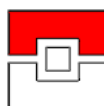
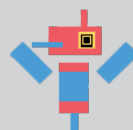

## Poké Ball Modifications

### Habitat Modification

**Ingredients/Cost:** Dive Ball / ₣ 250

**Effect:** Add one of the following keywords to the targeted Dive Ball: Arctic, Mountain, Desert, Grassland, Rainforest, Forest, Tundra, Taiga, Marsh, Beach, Freshwater, Urban or Cave. Instead of when underwater or underground, the modified Poké Ball subtracts 20 from its Capture Rolls when thrown in an area that corresponds with the keyword chosen.

### Power Modification

**Ingredients/Cost:** Nest Ball / ₣ 500

**Effect:** You change the Nest Ball into a Power Ball. It retains the conditional capture modifier of a Nest Ball, but additionally, when a Power Ball captures a target, the captured Pokémon is raised 1d4 levels upon capture.

### Type Modification

**Ingredients/Cost:** Net Ball / ₣ 300

**Effect:** You change the Net Ball into an Earth Ball, Haunt Ball, Solid Ball, Heat Ball, Mystic Ball, Air Ball, Mold Ball, or Gossamer Ball. The properties of these unique balls are identical to the Net Ball, but instead of affecting Bug and Water types, these Balls correspond to the following types. Earth Ball; Grass and Ground; Haunt Ball, Dark and Ghost; Solid Ball, Rock and Steel; Heat Ball, Electric and Fire; Mystic Ball, Dragon and Psychic; Air Ball, Flying and Ice; Mold Ball, Poison and Fighting; Gossamer Ball, Normal and Fairy.

### Fabulous Modification

**Ingredients/Cost:** Luxury Ball / ₣ 250

**Effect:** You change the Luxury Ball into an Fabulous Ball. When a Fabulous Ball captures a target, the captured Pokémon gains +2 dice in the Contest Stat that corresponds to the Stat boosted by their Nature. If the Stat boosted is HP, choose any two Contest Stats except the one corresponding to the lowered Stat and raise them by 1 die each. As a reminder, Beauty=SpAtk, Cool=Attack, Cute=Speed, Smart=SpDef, Tough=Def.

### Learning Modification

**Ingredients/Cost:** Friend Ball / ₣ 500

**Effect:** You change the Friend Ball into a Learning Ball. Instead of increasing loyalty upon capture, when a Learning Ball captures a target, the captured Pokémon immediately learns their next level-up Move, as long as it is within 8 levels of their current level.

### Weather Modification

**Ingredients/Cost:** Dusk Ball / ₣ 300

**Effect:** You change the Dusk Ball into a Sun Ball, Rain Ball, Hail Ball, or Sand Ball. Instead of when in low light, the modified Poké Ball subtracts 20 from its Capture Rolls when thrown during the corresponding weather effect.

Learning, Fabulous and Power Modification work once on a Pokémon. Ever. Don't let your players release and recapture to try to get the bonus again.

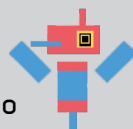



art by Nya-Cotta at <http://www.pixiv.net/member.php?id=383660>

## Upgrader

Crafting



The Upgrader is a specialist in cybernetics and wetware capable of building and installing advanced Augmentations in themselves and their Pokémon. For some Upgraders, the choice is philosophical. They are transhumanists who believe in surpassing the natural limits of human and Pokémon biology. For others, the choice is more pragmatic; they need the Augmentations to survive in their jobs as Runners, or they make their money selling their creations to others.

Being an Upgrader requires a sophisticated knowledge of both technology and medicine, and Upgraders often take up practice as Medics, repairing flesh and machine alike. The skills of an Upgrader can be a big boon to almost any profession, however. Masterful Ace Trainers may choose to install Augmentations in their Pokémon to get that extra battling edge, and Martial Artists and other combat savvy Trainers may want to take advantage of their creations to improve their own fighting ability.

Pokémon are not always amenable to having cybernetic augmentations installed in them, and this is an obstacle that all Upgraders will have to learn to overcome. Some Upgraders are ruthless and quickly install Control Chips to prevent their Pokémon from disobeying them, but others are understanding and only install Augmentations in their Pokémon who agree to the operation. Either way, Augmentations can benefit a wide range of Pokémon, and Upgraders do not tend to prefer one type of Pokémon over another.

Upgraders rely on very advanced technology and are recommended for Transhuman Age tech level campaigns, though cyberpunk campaigns set in the Robotic Age should still make use of Upgrader and Augmentations because of their tie-ins to the genre.

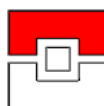



**Upgrader**

[Class]

**Prerequisites:** Novice Medicine Education, Novice Technology Education

At-Will - Extended Action

**Target:** Pokémon or Self**Effect:** Install an Augmentation on the target. When you take Upgrader, you learn the Datajack Augmentation Design and can build it for 1500. You can build any Augmentation for which you know the Design by paying its cost as indicated in the Feature used to learn it. All Upgrader Crafting Features require a Cybernetics Kit (₣ 2000) to use.**Ability Upgrade**

[Ranked 2]

**Rank 1 Prerequisites:** Upgrader**Rank 2 Prerequisites:** 3 Upgrader Features, Expert Technology Education, Adept Medicine Education  
Static**Rank 1 Effect:** You learn two Designs chosen out of the Dermal Plating, Medical Nanobots, Pheromone System, and Wide-Angle Vision Augmentation Designs and can build them for ₣ 1000.**Rank 2 Effect:** You may install one Ability Upgrade Augmentations on yourself for which you know the Augmentation Design. You gain the Ability without replacing a previous Ability when you gain this Augmentation. You may only ever install one Ability Upgrade Augmentation on yourself this way.**Limb Designs****Prerequisites:** Upgrader

Static

**Effect:** You learn two of the following Augmentation Designs and may build them for the listed cost:

Embedded Weaponry - ₣ 1250

Shock Absorbers - ₣ 1250

Synthetic Muscle - ₣ 2000

**Utility Designs****Prerequisites:** Upgrader

Static

**Effect:** You learn two of the following Augmentation Designs and may build them for the listed cost:

Artificial Gills - ₣ 400

Communications Network - ₣ 500

Control Chip - ₣ 500

Mental Chip - ₣ 1000

Metabolic Boost - ₣ 3000

**Optic Designs****Prerequisites:** Upgrader

Static

**Effect:** You learn the Cyber Eye Design at a cost of 1000. You also learn one of the following Augmentation Designs and may build it for the listed cost:

Enhanced Vision - ₣ 1000

Targeting Program - ₣ 750

**Augmentation Mastery****Prerequisites:** 4 Upgrader Features, Expert Technology Education

Static

**Effect:** You gain a permanent +2 boost to your maximum Augmentation Capacity and may spend 1 AP as a Free Action to attempt to resist Augmentation Shock. Roll Technology Education. For every increment of 4 you make on your roll, ignore 1 point of penalty from Augmentation Shock. Your Augmentations are still disabled for the duration of the Shock but recover in half as many rounds as normal.**Advanced Augmentation Designs****Prerequisites:** 5 Upgrader Features, Master Technology Education, Adept Medicine Education

Static

**Effect:** You learn two of the following Augmentation Designs and may build them for the listed cost:

NeuroLink Augmentation - ₣ 3750

Second Identity - ₣ 6000

Thermal-Optical Camouflage - ₣ 7500

Wired Reflexes - ₣ 3750

You may wish to peruse the [Cybernetics section](#) in Chapter 2 before considering this class.

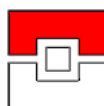
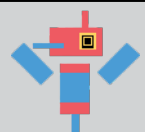



art by xusuratonkachix at <http://xusuratonkachix.deviantart.com/>

## Glitch Bender

Trainer Combat



The Glitch Bender has been affected by a literal glitch in reality. Often, this is a result of contact with entities such as MissingNo. or perhaps the higher anomalies that produced those entities in the first place. Glitch Benders generally do not choose to become what they are, and many who have been touched by glitch choose to ignore their newfound affinity for bending reality. Those who embrace it, however, find themselves armed with potent but unpredictable powers.

Glitch Benders are a supernatural class that can mesh well with a variety of other Trainer class options. Due to the random nature of their abilities, they do equally well with a wide range of Pokémon but may have an affinity for those that learn the move Metronome.

In many sci-fi campaigns, glitch reality and MissingNo. may not factor much into the setting, and Glitch Bender would not fit well in those campaigns. This class is by no means considered to be a default option in most settings, and the GM has the final word on its availability. However, in transhuman horror campaigns, space operas that reach regions of space man was not meant to visit, or even many modern campaigns, the Glitch Bender makes a good addition and way to draw players into the plot and

all shall serve the unrelenting glitch in the new order of society  
 all shall be warped into glitch matter will lose form all shall be changed in the image of chaos  
 gotta catch em all gotta catch em all gotta catch em all gotta catch em all gotta catch em all gotta catch em all  
 gotta catch em all gotta catch em all gotta catch em all gotta catch em all gotta catch em all gotta catch em all  
 gotta catch em all gotta catch em all gotta catch em all gotta catch em all gotta catch em all gotta catch em all  
 gotta catch em all gotta catch em all gotta catch em all gotta catch em all gotta catch em all gotta catch em all  
 gotta catch em all gotta catch em all gotta catch em all gotta catch em all gotta catch em all gotta catch em all



**Glitch Bender**

[Class] [+2 SpDef]

**Prerequisites:** Glitched Existence, Novice Focus, Occult Education, or Perception

Static

**Effect:** You gain the Synchronize Ability.**Bugged Body**

[+2 SpDef]

**Prerequisites:** Glitch Bender

2 AP - Free Action

**Trigger:** You gain a Status Affliction**Effect:** Roll 1d10 and change which Status Affliction is gained according to the following chart. If the target already has that Status Affliction, roll again.

1: Sleep	6: Confused
2: Burn	7: Paralysis
3: Frozen	8: Enraged
4: Infatuation - Choose target of Infatuation randomly among foes.	9: Disabled - Choose Move at random out of known Moves.
5: Poison	10: Suppressed

**Corrupt Reality**

[+2 SpDef]

**Prerequisites:** Glitch Bender, Adept Perception, Occult Education, or Focus

Scene - Free Action

**Target:** Any roll made by an enemy.**Effect:** You may force the enemy to reroll that roll.**Glitch Items**

[+2 SpDef]

**Prerequisites:** Glitch Caster

Static

**Effect:** You learn the Moves Recycle and Trick.**Nullification Glitches**

[+2 SpDef]

**Prerequisites:** Bugged Body

Static

**Effect:** You learn the Moves Simple Beam and Disable.**Glitch Manifestation**

[+2 SpDef]

**Prerequisites:** 4 Glitch Bender Features  
Static**Effect:** You learn the Moves Metronome and Present.**Glitch Burst**

[+2 SpDef]

**Prerequisites:** Glitch Manifestation, Master Focus, Occult Education, or Perception

Static

**Effect:** Whenever you use the Move Metronome, generate two random Moves and choose which of the Moves to use. You may pay 1 AP as a Free Action when one of your Pokémon uses Metronome to allow them to take advantage of this effect as well.

The [Glitch Pokémon](#) concept in Chapter 2 pairs well with this class.

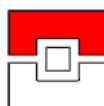
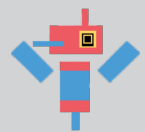



# Chapter 4

## Sample Campaign and Setting Concepts

# How to Use These Settings

This chapter is divided into three sections containing three full setting concepts, four one-off locations that can be inserted into any campaign, and five example encounters for sci-fi campaigns. While all of these can be used as-is, they're also designed to be inspirations for your own ideas or at least adjusted for the type of game you want to run.

The three sample settings were chosen to cover a wide array of sci-fi concepts and subgenres as well as to explore various aspects of Pokémon lore that have a lot of room for development in a sci-fi world. Keep in mind as you read these that they aren't intended to be complete and closed settings. Each setting is complete enough for a campaign, but mysteries have been deliberately left open-ended, not just to prevent potential players from reading ahead but also to encourage playing with ideas and riffing off the ones contained here.

**The Age of Cassiopeia** is the first campaign setting detailed and the representative of the space opera genre. It's a great setting for players who primarily think of *Star Trek* or *Star Wars* when they think of sci-fi, though it takes its inspiration more directly from shows such as *Stargate SG-1* and from video games like *Mass Effect*. The aspect of Pokémon it focuses on is the implied extraterrestrial origin of species such as Staryu and Clefairy, and it actually uses the latter as a companion space-faring civilization to humanity as well as asking questions about the origin of the Elgyem and Beheeyem.

The setting is accessible and simple, and it's intended for games that go for the feeling of space exploration without worrying too much about scientific accuracy. There's potential there to develop a campaign that feels more like an Arthur C. Clarke novel than a campy sci-fi TV show, but highly technical and scientific plots aren't necessary at all.

**Babel** is the cyberpunk entry in this trio of settings, and it takes its inspiration from all sorts of works, ranging from *Neuromancer* to *Idoru* to *Deus Ex* to *Ghost in the Shell* to, oddly enough, *Tiger & Bunny*. Compared to Cassiopeia, Babel takes a more hardline approach to the science, and fantastical technologies like Poké Balls don't exist. Evolution is more akin to a slow process of growth than an instant metamorphosis, and the setting centers around genetic engineering and its role in the Pokémon universe. From reviving fossils to creating Mewtwo to studying Eevees, Pokémon has always showcased genetics, and Babel begins with the premise that genetic engineering based on Eevee has led to the invention of Evolution Stones.

**Creative Destruction** is a transhuman sci-fi setting with touches of horror, though it takes inspiration both from transhuman sci-fi novels like Charles Stross's *Accelerando* and *Glasshouse* as well as more near future sci-fi anime such as *Pale Cocoon* and even online creations such as the SCP Foundation. The term creative destruction was used by Marxists to describe the violent accumulation and destruction of wealth in capitalism to maintain an economic order and by later economists to describe the necessary abolition of obsolete structures and ideas as new innovations arise. This is the perfect analogue for the views surrounding transhuman technology in this setting where a mysterious apocalyptic event has rendered most highly advanced technologies unusable and forced humanity to start picking up the pieces again.

Ever since MissingNo. was discovered in the first Pokémon games, glitch phenomena and Pokémon have gripped the fanbase's imagination, and Creative Destruction draws from and elaborates on these ideas. Eldritch horrors lurk just around the corner, or within malfunctioning Poké Balls and computer systems.





art by Robert Kim at <http://www.pixiv.net/member.php?id=153540>

Everything began with a single speck in the night sky. An astronomer in the mid 19th century made what seemed like a rather unremarkable observation at the time. At least, compared to the real truth we know now. A brilliant light had joined the stars of the constellation Cassiopeia, and it glowed with radiance for a single night before disappearing.

Around this time, other astronomers had made similar observations of stars that underwent sudden fluctuations in brightness. In time, astronomy would develop to the point scientists would give these stars a name: Supernova. These astronomers had spent years writing the obituaries of stars. Their dying breaths would be recorded with spectrometers centuries or millenia after the fact, when their last light finally reached the Earth and swept past it. So ended the mystery of Cassiopeia, or so we thought. The original astronomer never stopped looking into it, however. Just one detail bothered him: the other astronomers had all seen a star burst into a sudden brightness. There was no star there before he saw the new light in Cassiopeia.

Fifty years later, two decades after the astronomer had died, it happened again, in the Pyxis constellation this time, seen by a trainer and his Umbreon out stargazing in the Spanish countryside.

Yes, it was bright enough that its sudden appearance caught the eye of this young man, who had no knowledge of astronomy beyond a constellation chart or even a telescope to aid him.

In the years to come, it would happen again and again, each time brighter and each closing the gap between sightings. Astronomers began to take notice, and the flurry of scientific research yielded startling conclusions. Spectrometers recorded baffling data that matched no star types or other celestial bodies in the scientific record. Each time, the Cassiopeia Phenomenon, as it was called, moved closer to Earth, and it wasn't long until astronomers concluded the last confirmed sighting had been less than 10 light years away. Whatever happened out there, it happened only 10 years ago. How long until it reaches the Earth?

The discovery of pulsars in the 1960s added a chilling revelation to this growing body of knowledge. Pulsars are a rotating type of neutron star with highly directed energy emissions. Astronomers can only observe pulsars when their energy is pointed at the Earth. The findings matched some characteristics of the Cassiopeia Phenomenon. Scientists concluded it was an object hurtling through space at an impossible faster than light speed, occasionally emitting a targeted burst of energy that signaled its final destination: our solar system.

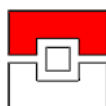

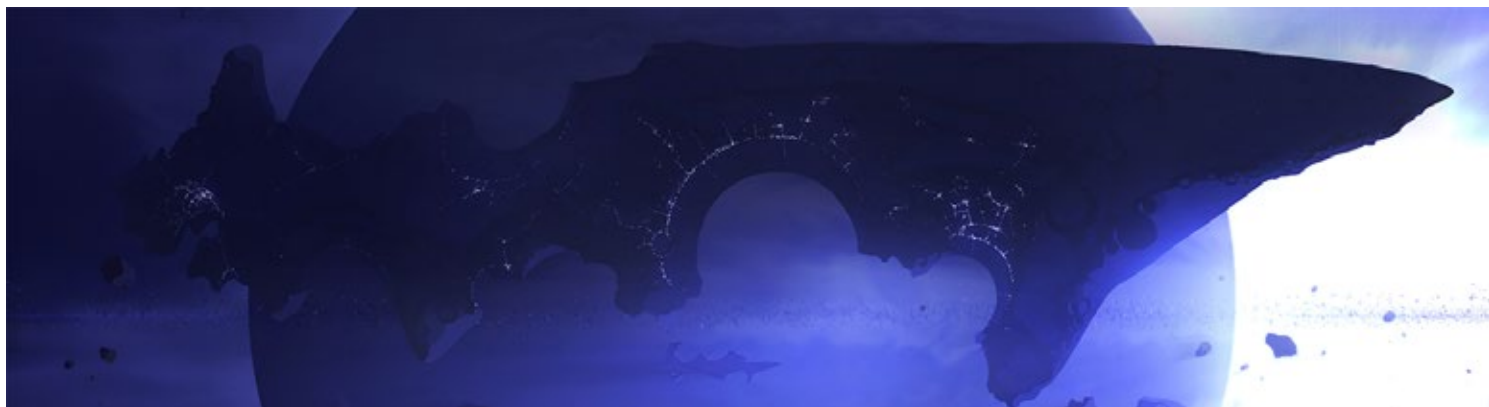

art by masariro at <http://www.pixiv.net/member.php?id=52472>

Finally, in the early 2000s, it arrived. It stopped out in the orbit of Neptune, a ruined and inelegant lump of a vessel that looked like it might as well have been carved out of an asteroid. The nations of the world scrambled to put together a sophisticated enough space craft to reach the derelict visitor, which we had named Cassiopeia after the constellation it originally appeared around. As our Metang astronauts took their first steps aboard the vessel, a burst of psionic energy pulsed through the ship and towards the Earth. Four hours later, as the pulse of energy reached our planet, every Elgyem and Beeheyem in the world looked up to the sky, as one entity, enraptured by some primal experience that tugged at an intelligence long lost to the psychic Pokémon.

The wait was excruciating for the scientists at mission control. It took four hours to send a signal out to Neptune, and it took another four hours to get a reply back from the Metang. Aboard the ruined ship, fluttering among the barely operational engines and broken data banks, were a collection of strange and blocky machine-like creatures in the shape of symbols, like a language. They displayed incredible feats of coordination, but their intelligence seemed limited, and they lacked individuality. We called them the Uknown, and they became the basis of our star-faring civilization. Thus began the Age of Cassiopeia.

— Adrianna Belarus, Historian and Professor Emeritus, Hightower Neptune University

## The Age of Cassiopeia Campaign Setting

**Genre:** Space Opera, Soft Sci-Fi

**Features:** Ancient Alien Civilizations, Interstellar Civilization, Exploration Among the Stars

**Technology:** Galactic Age Tech Level, Faster Than Light Space Travel, Limited Cybernetic Augmentations

**Recommended Soundtrack:** *Homeworld 2* OST, *Mass Effect* OST, *Battlestar Galactica* OST

**Recommended Trainer Class Additions:** Engineer, Jailbreaker, Upgrader (limited)

**Important Rules and Concepts:** [Gravitational Variations](#), [Space Travel](#), [Vehicle Rules](#)

The Age of Cassiopeia is a campaign setting in the late 22nd century where humanity has spread to the stars. Our solar system, now called the Sol Sector, remains the core of the Terran Federation, a galaxy spanning civilization that now includes 5 major star systems, each of which acts much like a sovereign nation would on Earth, with planets instead of states or provinces. Pokémon are simply the animals, alien or otherwise, spread throughout the galaxy, and only a fraction of the species of Pokémon we know originated from Earth. Many Pokémon with more similarities to real world animals can be found on Earth, but the stranger Pokémon are likely aliens.



## Technology and Setting Basics

The discovery of Cassiopeia jump-started technological progress and united the nations of Earth together in exploring the stars. From the wreckage of the ship, scientists salvaged enough technology to form the basis of modern Poké Ball technology, faster than light space travel, and many other innovations in engineering and computer science that brought humanity into the space-faring age.

No other forms of life were discovered aboard the Cassiopeia, and a thorough investigation of the ship's remains showed that it had been heavily damaged for many decades, possibly centuries, before arriving at its destination. Scientists believe the damage to the ship must have caused the large bursts of light each time the ship jumped into faster than light travel.

Large data banks were discovered aboard the ship, all ruined. Scientists concluded after a study of the language used on the ship, with the aid of the Unown, that these must have held the digital forms of the ship's owners. They had reached a point in their technological development where they transcended the need for mere physical bodies and uploaded themselves into computers for these long journeys through the stars. Somewhere in their journey, they must have been attacked and died as their servers were destroyed, though their faithful Unown servants kept the ship going along its charted course regardless.

It's a testament to the sturdiness of the ship that it managed to stay together for that long, though much of that can be attributed to the maintenance actions of the Unown. The Age of Cassiopeia uses the [Machine Swarm Unown](#) Pokémon Variant in Chapter 1. More than just maintenance workers, these Unown also form the backbone of the faster than light travel technology in this campaign setting.

Large numbers of Unown are collected to create a linked ring-shaped gateway that opens a wormhole to a destination in space. Rune Masters who can shape the form of an Unown can change the symbols of the Unown composing a portal, which tells the linked Unown where to create the portal to in space. A Rune Master with the Rewrite Feature may modify an Unown Gate as an At-Will Extended Action. The further away the destination is, the more Unown are required to make a gateway. These Unown Gates remain in place after they are set and can be reused. Activating a portal is extremely energy taxing, however, making them infeasible to activate without the power sources of larger space craft or planetary installations.

However, they are one way Gates. As a result, most space-faring ships carry a set of Unown pre-programmed to create a Gate back home when they are set, and every ship needs a crew of Rune Masters for navigation. In addition to psionic Trainers, any Rune Master can also learn the Psychic Navigator Edge. Rolls are made only when setting a new destination, making pre-made portals very valuable.

In general, technology is quite advanced. Artificial gravity technology innovations make space travel easier on human physiology, and anti-gravity suits have made it possible to explore high gravity worlds and discover new Pokémon species.



art by akitsu taira at <http://www.pixiv.net/member.php?id=11819>





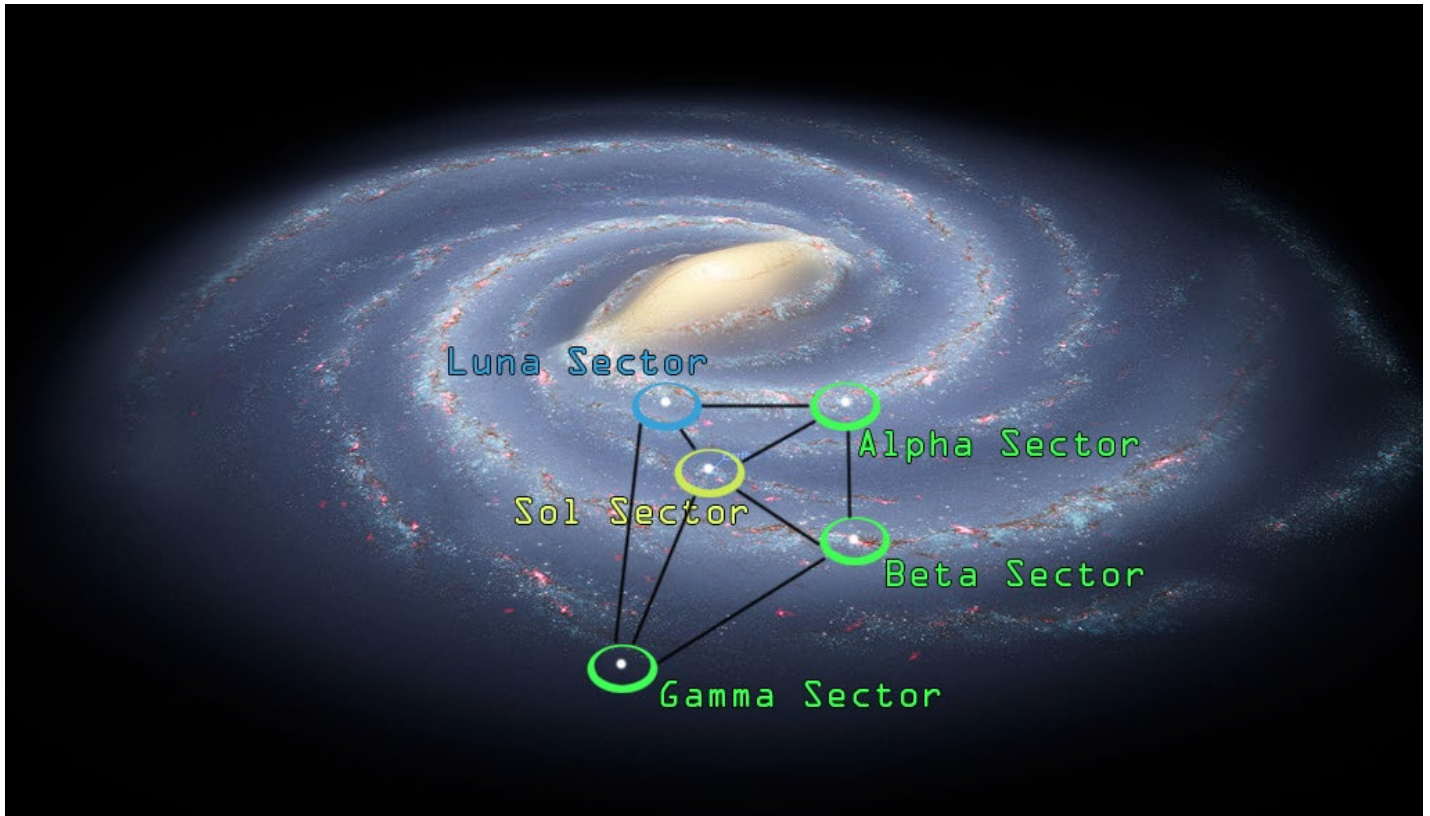

map modified from Jason Christianson's render of NASA's model of the Milky Way at <http://www.jasonsart.com/>

### Details of Space Travel Procedures

This map details the Terran Federation's space as an aid to understanding space travel. Only the Sol and Luna Sectors are explicitly defined in this sample setting. The remaining three sectors are placeholders for the GM to define and locate. Black lines mark commonly traveled Unown Gate paths within the Federation.

Psychic Navigators visualize not a particular path through space but defining characteristics of the area to jump to, using their starting point to define the outside edge of a sphere with the destination at the center. The Gate can then be activated anywhere within that sphere to open a wormhole to the destination. The wider the radius of this sphere, the more information in this vision, hence the need for more Unowns to encode jumps to further destinations. Navigators with telepathic powers can transmit this information to a Rune Master directly, or they can interface with a computer using a Datajack to share the data. Opening a Gate outside of its sphere leads to unstable wormholes, wormholes to the wrong location, or other hazards.

Pre-programmed Unown Gates define a sphere around a destination, meaning as long as the ship's jumps take it within the realm of this sphere, it can always use the pre-programmed Gate to get back to a certain destination. In the instance that a ship travels outside of the spheres defined by its pre-programmed Gates, Psychic Navigators and Rune Masters are necessary to modify them to expand the spheres they cover.

The number of Unown needed to construct a Gate to a far away star system can be huge, scaling with the volume of the sphere represented. Jumps within the same sector require at most a dozen Unown, but tens or hundreds are used to encode jumps between sectors of the Federation, making permanent stationary Gates the most convenient way to travel. Gates can be duplicated, but it takes a long effort and many Unown. It's more efficient to jump between known Gates in a series of short hops than to attempt one long jump.



## Age of Cassiopeia Society

The rapid developments in technology due to salvaging the Cassiopeia left humanity in a strange state where some of their technologies were highly advanced and some had merely made what would've been normal progress from the point they were at before the discovery. Primarily, what this means is that medical technology and advancements in biology have not caught up to the discoveries in physics and the engineering innovations that have allowed space travel.

Many places on Earth still show the signs of old civilization. Buildings last for a long time, and there's little reason to rebuild what still works well. The faded shells of 21st and 20th century buildings conceal glossy interiors filled with advanced computer technology from Cassiopeia. [Augmented Reality](#) is in widespread use, and the whole world is unified by the Internet..

While some of the more serious medical problems, such as cancer, have yet to be completely solved, human life expectancy has increased by about 30 to 40 years since the 21st century, and medical advances allow humans to explore the depths of space without worrying too much about alien infectious diseases.

### Poké Ball Technology

Poké Balls are the end result of highly advanced matter to energy conversion technology discovered aboard Cassiopeia. Pokémon aren't anything special in relation to this technology. Inanimate objects and even

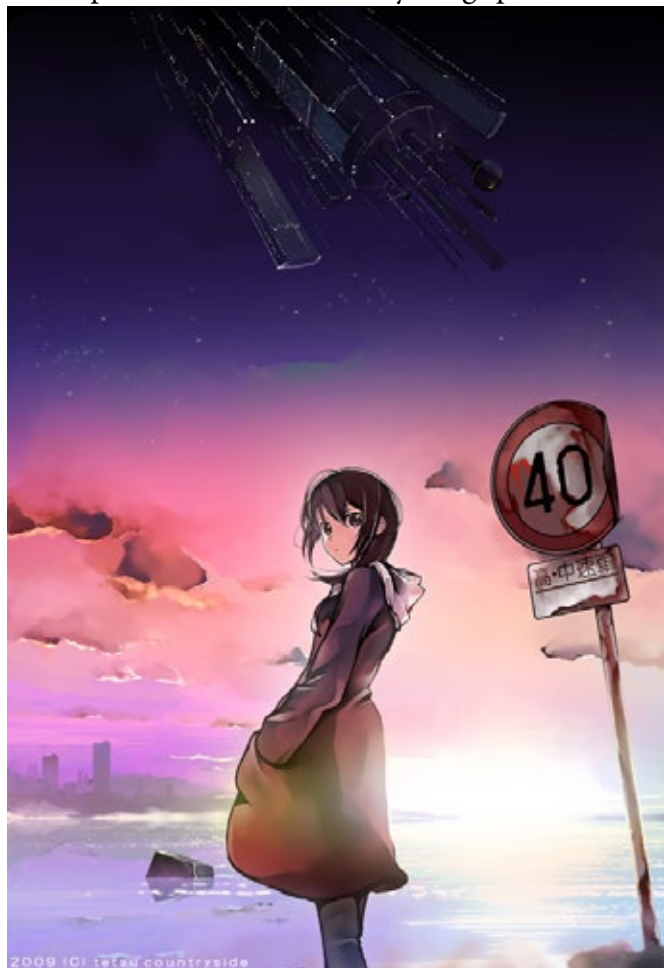

art by tetsu (countryside) at <http://www.pixiv.net/member.php?id=1277>

people can be captured within Poké Balls. Most people, however, receive a chip implant at birth that prevents them from being captured by this technology, and the same chips are often used for Pokémon that act as household pets, exhibitions in wildlife reserves, or even members of society, as the intelligent Clefairy often do. Valuable items are also chipped to prevent theft.

Poké Balls themselves require a license to own and are used primarily by interstellar explorers to capture and study alien life in a humane manner. Most of these explorers also use the Balls on their own Pokémon companions, mostly for safety and security reasons. They are also usually stored on an explorer's space craft rather than kept in Pokémon Centers.

### Pokémon Centers

Medical treatment still occurs in a traditional form. Technology is not yet at the point where people or Pokémon can be directly treated in their energy forms in Poké Balls. Regardless, medical technology allows for a fast turnaround for anything from wounds to broken bones, and even amputated limbs can be grown in a lab and reattached given enough time.



## Cybernetic Augmentations

Augmentations are a touchy subject among the citizens of the Terran Federation. Almost all people have a basic Datajack Augmentation which allows them to access the Augmented Reality networks. However, Augmentations are universally unhealthy for Trainers, and the optional [Essence loss rules](#) for Augmentations are in use for Age of Cassiopeia.

Scientists theorize that humans and most Pokémon have yet to reach an advanced stage in their evolution where they can link seamlessly with technology. It seems less like a problem of technology and more to do with biological development, as some psionic humans have displayed less of a problem with Augmentation technology than most others, even retaining the ability to use Aura despite heavy cybernetics use.

## Trainer Creation in the Age of Cassiopeia

Supernatural classes that rely upon Aura (Aura Guardian, Channeler, Disciple), Psionics (Telekinetic, Telepath, Warper, Clairvoyant), and Magic (Medium) are exceedingly rare in this setting. In particular, the practice of manipulating Aura is considered a lost art, and very few teachers exist for the practice. Magic use is considered primitive in the face of many modern technologies, and interest in the art is low.

Psionic powers are a recent development in human evolution, first appearing in the late 20th century. They are a rare genetic mutation, and even in modern times, psychics are a rare boon and often used alongside Rune Masters to forge safe Unown Gates to explore the stars. However, these individuals are rarely sent on dangerous exploratory missions because of the risk to their lives and their use in ensuring safe space travel.

All Trainers in an Age of Cassiopeia campaign begin with the Gravity Training Edge for free, regardless of whether or not they meet the prerequisites.

## Pokémon Populations

As a general rule, Psychic Type Pokémon are very rare on Earth, with the Elgyem line being the only species that this setting assumes a GM will treat as making the planet their home. Many Pokémon should be native to alien planets, and when running a campaign in this setting, be sure to reserve a good amount of Pokémon to be discovered by the players on uncharted worlds.

While it's up to you to decide the specifics of what kinds of alien Pokémon to throw at your players, the [Pokémon Variants](#) section in Chapter 1 will provide a lot of ideas. Additionally, there are some changes that are important to the details of the setting. The Unown are the obvious example, but here are some more.

**Elgyem and Beheeyem:** This line of Pokémon marks the most important change from the original concept, aside from the Unown. Scientists and anthropologists studying Cassiopeia have made the shocking discovery that Elgyem and Beeheyem are likely an evolutionary split from the original race that created the Cassiopeia. This is baffling due to the fact that, despite their psychic powers, Elgyem and Beheeyem are not particularly intelligent species and lack the sapience of humans. However, there is something that links them to Cassiopeia, indicated by their reaction to its appearance. How did they get to Earth in the first place?

**Beldum, Metang, and Metagross:** The Beldum line are artificial Pokémon created for the purpose of acting as probes for space travel before the discovery of the Cassiopeia. They are pure Steel Type.

**Clefairy:** Use the [Group Consciousness Clefairy variant](#) from Chapter 1. Clefairy were discovered in a colony on the moon and have a sophisticated underground civilization there.





art by Tsukuba Masahiro at <http://zenovia.sub.jp/>

## Key Locales in the Age of Cassiopeia

Each Sector and even each planet within each sector acts fairly independently as a civilization. Communications are still constrained by the speed of light, meaning communicating between planets in a sector takes hours, and travel by space craft via Unown Gate is necessary to communicate between sectors at all.

### The Sol Sector

Within the Sol Sector, life centers around Earth, its moon, Mars, Jupiter, and Neptune. The underground Clefairy civilization on the moon was discovered around the time of the invention of radio, and the first attempts at manned space travel established contact between the two races, which has remained largely amicable since. The shared consciousness the Clefairies displayed made them very effective researchers when it came to understanding the Unown and their own workings as a hive mind.

After the discovery of Cassiopeia, human civilization began to coalesce around Neptune. It was dangerous and difficult to bring much of the technology that was discovered back to Earth at first, so researchers began assembling first orbital space stations around the planet, then colonies on its moons. Eventually, a Dyson Sphere was built around all of Neptune itself – a megastructure of metal plates and satellites that completely contains the planet. Scientists then catalyzed a reaction in Neptune’s core that turned the entire planet into a power source for the sphere and all the satellites and colonies around it. As time grew and the population expanded, a series of concentric rings was constructed around the planet to house people and equipment.

Mars was the first major terraforming experiment that humanity attempted, and the red planet was turned into a popular tourist attraction by the time the process was completed. Beautiful rivers now flow through and around large luscious forests on the planet’s surface, most of which have large cities built around them.

Jupiter was the second place humanity (and the Clefairy) discovered intelligent life in the solar system. Large [jellyfish creatures living in the atmosphere](#) came to be called Tentacool and Tentacruel. Colonies were built on Jupiter’s moons and on space stations, and it was here that anti-gravity technology was pioneered.

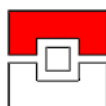

## Neptune

As the central hub of life in the Sol Sector, Neptune will be an important fixture in most Age of Cassiopeia campaigns and thus will receive a little more detail. The culture of Neptune differs wildly from that on Earth. Probably the most significant change is Neptune's distance from the sun and thus lack of natural sunlight and heat. While artificial environments that simulate sunlight are now common, many residents of Neptune's colonies still use the original scientists' solution to life away from the sun: vitamin D treatments. The overall culture of Neptune prefers to spend time in large enclosed urban environments, often ones that don't even attempt to make a facsimile of a natural sky.

Denizens of Earth who visit Neptune are often baffled at how even visiting a locale with an imitation sky or a park is treated the same way one might regard a day at the beach or a hiking trip in the mountains, rather than as a part of everyday life as it is on Earth.

The original culture of science and research remains strong in Neptune despite the wide growth in more mainstream residential and industrial areas. The region of space around Neptune has by far the largest number of active permanent Unown Gates in the Sol Sector, and it is a central hub for traveling throughout the Terran Federation, making it an ideal spot to start a campaign or a home base for the players. There are several important organizations in Neptune's settlements, though of course you should invent your own too.

**Hightower Neptune University:** Situated in Neptune's inner ring, this institution is well regarded in many academic fields ranging from the humanities to the social and natural sciences. However, it is most well known for being established by the scientists who headed the initial research into the systems of Cassiopeia, and it holds a certain prestige for that status alone.

HNU also owns a handful of ships equipped with Unowns and Rune Masters for interstellar travel. The focus on this small fleet is on discovering the origin of Cassiopeia and hopefully making contact with any remnants of the alien civilization that created the vessel. There's a clear connection between them, Earth, and the Elgyem and Beheeyem that must have arrived on our planet from space at some point, and the researchers are dying to connect the dots.

**Shenzhou Academy:** Named after China's manned space craft, the Academy has taken on highly varied interests over its century and a half of existence. It began as a research group looking into the sublight (non-FTL) engines on the Cassiopeia, aiming to take the lead on space-faring technologies. With the discovery of the true purpose of the Unown and the Gates they could create, this endeavor was scrapped, and the researchers expanded into the group that would eventually head the construction of the Dyson Sphere around Neptune. Once that project was completed, they shifted gears once more and became a center for study of Pokémon biology as well as human evolution, particularly psionic humans.

**The Bellarosa Group:** This large corporation coordinates travel and immigration around the Neptune area. It owns a large number of the Unown Gates established in the area and conducts regular surveys of the Neptunian population for those with the knack to become Rune Masters. The board of directors is chaired by a group of linked Clefairy, and among the corporations and organizations around Neptune, the colonies controlled by the Bellarosa group have the highest concentration of Clefairy citizens.



## The Luna Sector

The primarily Clefairy-populated sector of space named after their original home on the moon. The Clefairy originally lived in tunnels under the surface of the moon, where the unique properties of the sky-scraper-sized Moon Stones that were found there created an environment capable of sustaining life. By the time humans made contact, the Clefairies had less advanced technologies than the humans all-around but excelled in computer science and engineering in ways most humans couldn't comprehend at the time.

In addition to the intelligent Clefairy, a number of species not indigenous to the Earth were found here, including Dunsparce, Lunatone, Solrock, Jigglypuff, and Munna. Shards of Moon Stone brought back to Earth were shown to cause species such as the Nidoran line to evolve, much to their owners' surprise at first.

Now, the Clefairy have expanded to a binary star system closer to the center of the Milky Way galaxy. Both stars are red giants, and there are three rocky planets in the star system, Sieophus, Cenides, and Sumia, affectionately named in a manner meant to mimic what Clefairy thought the names of human mythological figures sounded like. They found the practice of how humans named Sol Sector's planets to be amusing.

Each of these planets is smaller than the Earth and tends to have a Gravity of 2. Among the species discovered on these planets are Larvitar, Lileep, and Diglett.

Sieophus is the hub planet of the Sector, surrounded by Unown Gates and with its own branch of the Bellarosa Group. Human terraforming technology has allowed a wider variety of species to flourish in a controlled section of the planet's surface. Clefairy civilization continues to make its home largely in underground cave complexes here.

Cenides is remarkable for large pools of a strange new liquid metal that were discovered dotted across its surface. A large number of Steel Type Pokémon were originally discovered here, including Aron, Mawile, and Ferroseed. Scientists are attempting to adapt this material to space craft and weaponry.

Sumia hosts Aria Co., the largest space exploration organization with a majority Clefairy membership. Unlike most modern space exploration organizations who focus on discovering alien life, Aria Co. seeks out new materials that can be used in scientific research and industrial production.

Sumia is also the foremost site of Dream Mist research in the Terran Federation. Dream Mist research among the Clefairies began on the moon before they made contact with humanity, using the Dream Mist emitted by the Munna native to their homes. Now, the advancements of over two centuries have resulted in the creation of Cresselia, an artificial Pokémon with immense control and influence over dreams.

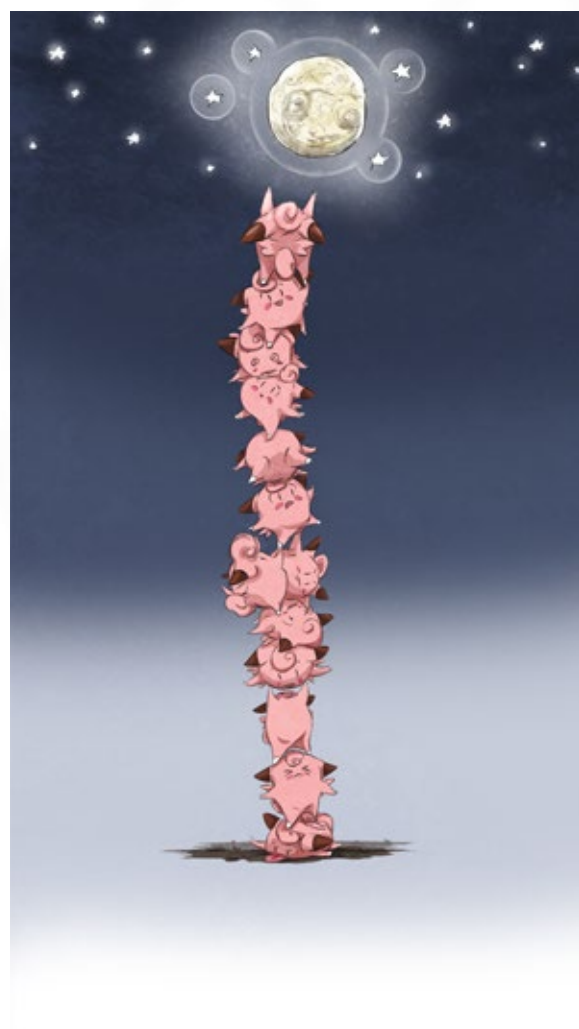

art by SpaghettiUrchin at <http://spagettiurchin.deviantart.com/>



## Other Sectors

Aside from the Luna and Sol Sectors, the Terran Federation has three more populated star systems in its network. This book won't tell you what they are exactly; instead it will provide a number of ideas for systems you can integrate into the Terran Federation as you see fit.

- A star system around a white dwarf. The planets around this system are uniformly cold, and Pokémon such as Cryogonal may be discovered in this sector.
- A star system primarily filled with gas giant planets. Research here is done into the strange and unique gases that make up their atmospheres, as well as the Pokémon species who make their home in those harsh environments.
- A star system laden with more ruined space craft similar to the Cassiopeia. There are no planets here, only a large asteroid field, but scientists suspect the asteroids are the remnants of destroyed planets.
- A star system that includes planets with highly elliptical orbits, bringing those worlds very close to their host star for part of the year and very far away for the rest. Pokémon found in this system take on seasonal forms much like Deerling and Sawsbuck but in a much more extreme fashion, often changing Types from Fire to Ice according to the season. Alternatively, this is where Castforms come from.
- A star system that is surrounded only by a protoplanetary disk, but one that has somehow managed to produce organic compounds. Strange Pokémon that are adapted to travel in the vacuum of space and have little need for gases like oxygen may be found here. Human and Clefairy settlements would take the form of city-sized space craft permanently parked in the sector.
- A star system entirely contained in a Dyson Sphere made up of solar panels, meant to capture every bit of energy output from the star in the system. Such a system would likely be highly advanced and at the forefront of industrial production and scientific research. Perhaps one such system is populated by a [Data Lifeform Rotom](#) civilization.

## Building an Age of Cassiopeia Campaign

The most likely setup for a group of player characters in an Age of Cassiopeia campaign is as interstellar explorers, either owning or assigned to a large spaceship that jumps to uncharted planets in search of life and other discoveries. Several organizations could fund and back such endeavors. Players could work for the Shenzhou Academy, seeking out new samples of alien life to study, or they could be members of HNU in search for the origins of the Cassiopeia space craft.

This setting write-up hasn't touched much on issues of war and politics, but those are certainly themes that can be incorporated into an Age of Cassiopeia campaign. A human vs Clefairy conflict would be a boring way to handle this, but resource scarcity, territory disputes, and all the other traditional reasons for going to war still exist in space-faring civilization. The players could take on the role of soldiers fighting for a sector, a single planet, even a corporation. Or they might even simply be civilians caught in the middle of a conflict trying to escape with their lives.

Even if you don't intend to run a campaign about jumping from world to world and exploring the galaxy, the Age of Cassiopeia setting could still be handy. Perhaps the players are doing the initial exploration for one world or star system, and the entire campaign revolves around that. This may even be one of the worlds of the civilization that produced the Cassiopeia, and it is covered with empty ruins like every other sign of their society has been.



## Plot Hooks and Encounter Ideas

Here is an assortment of ideas for GMs who need a last minute session idea or some hooks they could throw to their players to give them more options to explore. Not all of these are necessarily meant to be used in the same campaign, and some of them establish facts about the setting you may wish to ignore in your campaign.

### Campaign Hooks

#### The Return

Toward the beginning of the Terran Federation's explorations into space, a large group of research and residential vessels focused on human advancement and psionics suddenly jumped through an Unown Gate into uncharted space, detonating an explosive that destroyed the Gate behind them and made it impossible to follow them. Why they disappeared is a mystery. Perhaps fear and misunderstandings about psionics drove the psychic humans away, feeling persecuted. Perhaps their psychic inclinations told them something we wouldn't understand.

What's important now, however, is they've returned, and they seek war, driven by the anger of the persecuted, an all-encompassing prescient vision that drives them together as one, the will of an alien psychic 'god', or simply a desire for power and conquest. In their century of separation from humanity, their technology has changed drastically, becoming much more reliant on psionic operators and advancing in strange and often disturbing ways. They bring with them a variety of Pokémon previously unknown to civilization, such as Claydol and Sigilyph, and their Unowns have taken on the strange form of clay tablets, very much unlike the technology first discovered on the Cassiopeia.



art by guodon at <http://www.pixiv.net/member.php?id=2742245>





### What Lies in the Shadow of Cassiopeia?

The players discover more ruins similar to the Cassiopeia, but as they go to investigate, a psionic field spreads to surround their ship that disables their Unown Gate technology, and it appears as if parts of the structure are active. Players with Elgyem or Beheeyem with them witness a similar reaction to that described previously in this setting description; the Pokémon stare towards the source of the psionic emission, enraptured by whatever they experience.

Further investigation allows the players to discover the source of the psionic emission: a group of powerful Deoxys. These Deoxys are tied to the civilization that created the Cassiopeia in some manner, which is up to you. They may be ancient guardians created by them to safeguard the secrets of their technology and to guard the data banks that store their minds. They may be the new form of this race, that has created Deoxys bodies to replace the Elgyem and Beheeyem forms they previously had. They may even be the race that destroyed the Cassiopeia's civilization, and now they will set their eyes on humanity and the Clefaires.

Remember when it was said the Cassiopeia had been heavily damaged long before it reached Earth? Perhaps their civilization was running from something, and perhaps they were seeking refuge in the civilized space of Earth, hoping that their Elgyem and Beheeyem brethren had evolved intelligence and created advanced technology in the time they were separated. If you choose to explore this aspect of the setting, Deoxys or a race that created them could be a potent enemy to throw at the players.

### Encounter and Session Ideas

- The players are near the planet of Cenides when a distress signal is sent out. Muks have wandered into the pools of liquid metal and caused a violent chemical reaction. Now metallic Muks have gone out of control and begun to attack nearby settlements, consuming all the metal in their path.
- The Bellarosa Group needs a team to investigate the destruction of one of their Unown Gates. Every ship that has jumped to the vicinity has disappeared. When the players arrive, they discover a wormhole configuration gone wrong – producing a black hole that they must now escape the proximity of, rescuing any others in nearby ships before they reach the event horizon.
- Routine travel through a sparsely populated system is disrupted when the only established Unown Gate out of the system has been shut down by a local authorities due to a smuggling investigation. The players must explore the worlds and space stations nearby to uncover a ring of Pokémon smugglers and thieves before local authorities will allow them passage out of the system.
- Experiments with Psychic Pokémon DNA and psionic humans have gone terribly wrong in a Shenzhou Academy research facility. The scientists have accidentally created a Mewtwo by using Mew DNA in gene therapy on a psychic, and it's up to the players to clean up, whether through diplomacy or force.
- A field of asteroids filled with rocks similar to evolution stones have caused Pokémon in nearby colonies and passing space craft to evolve in dangerous and ultimately lethal ways. The players must investigate this phenomena and return with a cure to the affliction – before their own Pokémon fall prey to it.
- The players return to Earth or Neptune for a celebration of the 200th anniversary of the boarding of the Cassiopeia. Fun and Pokémon Contests are aplenty, and the eyes of the whole Terran Federation are on them if they choose to participate. Fame and honor are on the line!
- The players take a trip to Mars to relax and end up meeting an esteemed professor from HNU who challenges them to a contest to catch the rarest Pokémon in the Sol Sector within a set amount of time. The players have a chance to impress a powerful potential ally if they can handle traveling all over the system to capture rare Pokémon on a timer.



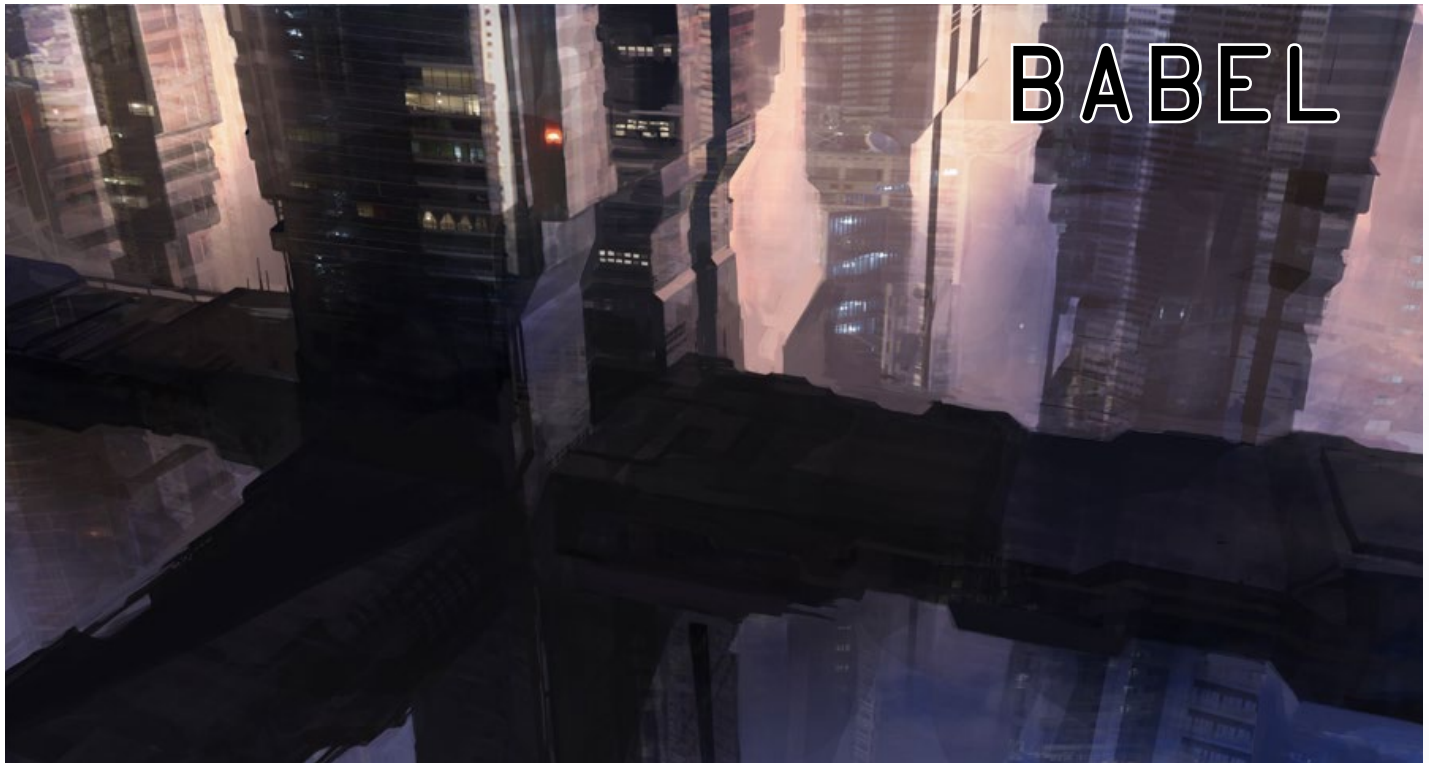

art by seafsh, no artist website available

“This study reviews the momentous achievements made in recent years in the domain of somatic gene therapy as it relates to transfer of eevee (*canis mutto*) genes to other species. The first gene therapy protocols to stimulate activation of the recipient eevee genes in growlithe (*canis asiaticus*) are explained and remaining obstacles to pervasive and versatile applications of the technique are discussed. As a genetically engineered species, eevee demonstrates qualities in its genetic make-up that allow its DNA to be easily adapted for gene therapy in a variety of species and may allow for the widespread replication of the unique and volatile qualities of its maturation and growth.

The onset of oncogenesis in recipient test subjects remains a limiting factor in the long-term viability of existing techniques, but marked strides have been made in refining the crystals for radiation treatments used in activating successfully integrated genes. Initial experiments demonstrate that these attempts to prevent or mitigate the negative side effects of elemental crystal exposure have promising results.”

— *Analysis of eevee (canis mutto) applications in gene therapy*, S Johansson, N Bekoff, Nature Medicine 2073

## Babel Campaign Setting

**Genre:** Cyberpunk, Hard Sci-Fi

**Features:** Corporate Dominance, Ethics of Technology, Commercialization of Pokémon Battling

**Technology:** Robotic Age Tech Level, Cybernetic Augmentations, Genetic Engineering

**Recommended Soundtrack:** *Ghost in the Shell: SAC OST*, *Psycho-Pass OST*, *Deus Ex OST*, Nine Inch Nails

**Recommended Trainer Class Additions:** Engineer, Upgrader

**Important Rules and Concepts:** [Cybernetic Augmentations](#), [Augmented Reality](#)

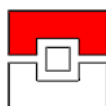

## Technology and Setting Basics

Babel is a late-21st century campaign setting with a cyberpunk flair. It makes an attempt to remain more on the hard side of science than soft where possible, but Pokémon's inclination toward soft sci-fi makes this difficult. Poké Balls do not exist in the Babel setting, and Evolution is not an instantaneous process but instead Evolutionary stages represent the stages of life that a Pokémon grows through as it matures.

In fact, the central scientific dilemma of the age is that of genetic engineering. Eevee is a recently created genetically engineered Pokémon, and its genes are the basis for all Elemental Stone evolutions. All Pokémon that normally evolve via Evolution Stone are only naturally found in evolutionary stages up to the one immediately preceding their stone evolution. It was only in very recent years where Evolution Stones were invented as a means to emit controlled amounts and types of radiation that reacted with Eevee's genes to direct the path the Pokémon took in its growth, again as a slow process rather than instantaneous evolution. Recent developments in gene therapy have allowed other species to be given the genes that allow Eevee its malleability in growth, and only specially treated instances of Pokémon such as Clefairy, Vulpix, Lampent, and other stone evolutions are able to evolve through this method.

The breakthrough was made in a research lab in the city of Heizhou, a densely populated multi-tiered metropolis that acts as a major node for cutting edge genetic engineering and cybernetic augmentation, research. The city of Heizhou comprises the majority of the Babel campaign setting. While you are of course free to come up with other locales and new cities for your campaign, the material provided here will center around Heizhou and largely assumes you're running a campaign centered around the single city.

Biotechnology and medical advances make up some of the most stunning differences between contemporary society and the technology of the Babel setting, enabling parents to engineer their children to be free from genetic defects and improving the survivability of cardiovascular disease and cancer. At the same time, a greater understanding of biological processes has created a slew of [new drugs and medicines](#) that may have yet to be observed consequences, as well as gene therapies administered by Technical Machines to Pokémon that allow them to gain unusual abilities.

Perhaps more worrying, cybernetic augmentations have been developed that may prove to be the separating factor between the haves and have-nots in the new technological society.

Marvels of architecture and engineering have also changed the way humanity lives by allowing cities like Heizhou to literally reach into the clouds with their multiple layers. On the city streets, augmented reality coats the urban landscape, increasing the density of information a citizen processes in their daily routines.



art by naroclie at <http://naroclie.deviantart.com/>



## Tone and Atmosphere in a Babel Campaign

Heizhou is not a technological utopia. For every citizen living the life with perfectly selected genes, state of the art cybernetic augmentations, and the best medical treatment in the world, dozens more toil in the lower depths of the city for a pittance or make their living as deniable assets for the megacorporations that wield true power in the city. For every researcher who makes their mark on the scientific world in the labs of Heizhou, there is a trail of failed experiments and unfortunate test subjects or collateral damage. Human and Pokémon lives alike are ruined or tossed aside daily, victims to the hubris of scientists who need not answer to any government or regulatory committee in the relentless pursuit of progress and profit.



*art by seafh, no artist website available*

Calamitous omens should scar the cityscape during a Babel campaign; players should be introduced to the city of Heizhou just as the latent tensions hidden in the city are boiling to the surface.

Economic and political jostling within the city slowly transforms into outright sabotage and assassination. Experiments with genetically engineered organisms or other transhuman technologies have finally gone too far, and the byproducts of these reckless ventures are loosed into the city. They hide in the shadows of the lower city for now, and the media says not a word about them. But eventually someone will have to clean up the mess, and that someone may well be the players.

The towering city of Heizhou reaches ever higher through the clouds, but as with the ancient tale of Babel, everyone is waiting for humanity to take one final misstep before the tenuous unity of the city is rent asunder and the society there scattered to the winds.

This is not to say life in Heizhou is all a cautionary tale about the dangers of technology. Far from it. Advances in gene therapy and medical treatments in Heizhou improve the lives of millions within the city and billions abroad. Never before has information flowed more freely through the augmented reality networks of the city, ensuring high rates of literacy and education. Pokémon battling for sport has entered a new renaissance with the invention of TMs, Evolution Stones, and biomonitoring chips which ensure battles stay safe and well under control.

If there is any failing to be found, it is not in the technology that pulses through the veins of the city but in the fallible, selfish, and all too human individuals who direct its flow. There are no grand conspiracies in Heizhou. There is no council of megacorporations that convenes behind closed doors to decide the fate of the city's denizens, nor is there a shadowy figure pulling the strings behind all its enigmatic scientific machinations. The city is careening toward disaster, but it is one cobbled together from the individual wills of people, albeit powerful people, competing against each other to achieve their ambitions and reach for the sky.

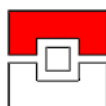

## Life in Heizhou

The multiple tiers or levels of the city roughly correspond to the socioeconomic class of the denizens who make their homes there. Most residents of Heizhou live in the lower levels, either on the ground or even in underground portions of the city.

The large corporate laboratories in the city often have residential complexes built into or adjacent to them, allowing the researchers who work there to live in a location that is both convenient for them when it comes to commuting and convenient for the corporation for keeping close tabs on them if necessary. These residences, along with the homes of other upper middle class citizens, are found a few stories above the ground.

Heizhou does not have a discrete set of flat planes in its multi-level arrangement. Instead, skyscrapers in Heizhou are much more akin to arcologies, megastructures with all the facilities to sustain a population within, and cover much more ground area than contemporary buildings. They typically contain commercial centers, industry, and residential areas all in one building. Thick tunnels of glass and steel stretch from building to building at various points, filled with more shops and malls and even the occasional high class apartment perfectly positioned in the middle of a bridge between two large urban complexes.

The richest of the rich, from the CEOs of the city's megacorps to high ranking Pokémon League officials, live in posh apartments built atop the highest skyscrapers, literally overlooking the clouds and seemingly a world apart from the rest of the city.



*art by seafh, no artist website available*

### Capturing and Raising Pokémon

Without Poké Balls, it is much more difficult for ordinary Trainers to keep large stables of Pokémon, especially as living space is at a premium within the city. As a result, many Trainers strain to find enough space to keep even the League regulation of a full team of six Pokémon, and that's before factoring in the cost of feeding them and providing medical care.

It is trendy for Trainers in Heizhou to use species that evolve via Evolution Stone, as it is the city that both engineered the first ever Eevee and then

subsequently discovered methods of gene therapy to apply its unique growth characteristics to other species of Pokémon. An Arcanine or Ninetales kept as a household pet is a sign of status, the aquariums of the city boast of their Cloysters that produce the shiniest and largest pearls, and hip new Trainers aspire to one day raise their own Gallade or Chandelure to battle for them. Eevees themselves are an incredibly rare breed, and a Trainer who has an Eevee evolution on their team is the envy of all their peers, regardless of their actual battling skill or the combat aptitude of their Pokémon.



In lieu of Poké Balls, mundane methods are used to capture most Pokémon, such as a tranquilizer rifle, simple cage traps, or special containers for the stranger Pokémon species. And without Poké Balls, Trainers have to think carefully about bringing their Pokémon around with them. It's frowned upon in Heizhou to casually bring hulking beasts with you everywhere you go, and a big team can get unwieldy. As for actually hunting Pokémon, many beginning Trainers simply seek out their quarry in the less well-maintained underground portions of the city, where Grimers and Magnemites lurk in abandoned tunnels and where if you're lucky you may find a pack of Smeargle or a wandering Ghost Type. Those with more spare time travel to the outskirts of the city where scraps of nature can still be found blurring into the urban environment.

However, by far the most popular locale for capturing Pokémon is the Silph Co. owned Heizhou Nature and Wildlife Preserve, colloquially referred to as the Safari Zone for the quaint fleet of jeeps used to travel around the sprawling preserve, mirroring 20th century and early 21st century safari ventures into the wilderness. The Safari Zone is a towering megastructure at the heart of Heizhou which is filled with artificial Pokémon environments from the deep underground cave levels to the open air aviary in the clouds.

Employees at Silph usually receive a monthly allotment of all-day tickets for the Safari Zone that they can use for themselves or hand out to friends and family, and there are frequent public promotions giving out tickets to publicize the Pokémon League and encourage new Trainers to take up the sport. Aside from that, the Safari Zone sells tickets and season passes to any Trainer willing and able to pay. The cost can range from 200 to the thousands, depending on which areas of the Safari Zone are being visited, how long the visit is, and whether or not the Trainer is borrowing capture equipment from Silph for the endeavor.

### Pokémon Centers

Sadly, medical technology has not advanced to the point where everyone can receive totally free medical treatment for their Pokémon at any time. Basic clinics are available for free, allowing Trainers to let their companions rest off their injuries without much worry about infection or complications, but the kind of fast treatment that gets a heavily battered and injured Pokémon back on its feet and in battling shape in the span of mere hours will come at a price.

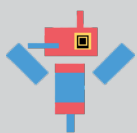

Mechanically speaking, what this means is that the core pdf rules for Pokémon Centers are treated as advanced medical procedures that cost money. 500 per Pokémon per treatment is a fair amount to charge.

### Technical Machines

Technical Machines are not administered by everyday Trainers in Heizhou, nor do they take effect immediately. Rather than buy a syringe, CD, or machine, Trainers take their Pokémon to a Silph Co. clinic and pay for a one-time gene therapy treatment. This is a new and experimental process that induces a Pokémon to grow extra organs over a period of days or weeks that allow them to perform Moves they would not be able to otherwise. Trainers with Features that allow them to teach their Pokémon Tutor Moves may choose to fluff their abilities as the knowledge and understanding of how to raise a Pokémon so that applied gene therapies manifest the best results in their Pokémon.

The slow nature of both TM learning and evolution itself means it is recommended that there be periods of days or weeks of downtime in a Babel campaign to allow Pokémon time to grow offscreen into their new forms or recuperate from TM treatment and learn to use their new techniques.

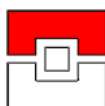

## Augmented Reality

Life would not be the same in Heizhou without its pervasive Augmented Reality network. While wearing an AR glove, a citizen of the city can speak a name while miming a phone with their hand to call someone instantly, with live video available in the corner of their glasses or goggle display. Every basic pair of AR glasses or goggles comes with a free app that can overlay one's view of the city with directions and colorful guiding arrows. In exchange for this convenience, AR advertisements are commonplace in Heizhou. All this reliance on AR has created a hacking pandemic in Heizhou, and cybercrime is one area where megacorps often take a back seat to governmental authorities – at least until their assets are at risk. Corporations tend to insist on investigating their own cyber intrusions. Babel takes a more realistic approach to hacking and does not use the Cyberworld Hacking optional rules, though virtual worlds are still used for other purposes.

Most of the AR infrastructure in the city is maintained by the Devon Corporation, and they also sell the majority of the AR interface technologies, from gloves to goggles to contact lenses. Most homes are provided Internet access through Devon, and most communications technologies are produced by them as well.

## Cybernetic Augmentations

Concurrent with the development of bioengineering techniques, and equally as controversial, has been the rise of cybernetic augmentation. The technology was originally conceived to produce better prosthetics, but as it grew, commercial demand from the rich and powerful directed research toward replacement of healthy body parts and augmentation past human limits rather than simply restoring function.

Galactic Enterprises took over the augmentation market by capitalizing on the returning popularity of Pokémon battling, developing a line of augments that could be safely installed in a variety of Pokémon species. At first, these were considered of dubious legality in Pokémon League matches, but Galactic's influence over the League quickly swayed them to a different conclusion.

Augmentations are not perfect in the Babel campaign setting, and expensive anti-rejection drugs are required to avoid lethal side-effects, similar to modern organ transplants. Employees of Galactic Enterprises are encouraged to have augmentations installed for themselves and their Pokémon, and they are provided with a free supply of the requisite anti-rejection drugs for as long as they remain employed by the company. High ranking League officials also often receive a free hand-out, but for everyone else, it is an expensive investment to seek out cybernetic augmentations, and the jury is still out on whether or not there are dangerous long term effects to augmentation. Not that Galactic Enterprises will ever publicly voice that.

## The MegaCorps

Power in Heizhou resides not in its local government or even the regional or national government, but instead in the hands of the major corporations in the city. In addition to running the research labs that make Heizhou famous, these megacorps provide the majority of the other jobs in the city as well by running everything from power generation for the city to its large shopping malls to even taking care of law enforcement via their private security forces as well as the Rangers they sponsor.

The megacorps of Heizhou are in constant competition despite their cooperation on the Pokémon League. Corporate espionage is becoming increasingly common, and megacorps often recruit teams of deniable assets called Runners to break into competing labs and offices without a trail leading back to them.

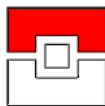

## Silph Co.

Silph Co.'s main contribution to the Pokémon battling renaissance is the invention of the Technical Machine, a universal gene therapy machine that allows Pokémon to learn a variety of Moves they would not normally be able to learn. This has revolutionized the battling scene, and Trainers are always talking about the newest tricks that their favorite battling idols have brought to the arena.

However, Silph Co.'s largest presence in Heizhou is the Safari Zone it runs. Even citizens uninterested in the competitive battling scene come to visit, either to gawk at the exotic species within or to find a new family pet to bring home. To encourage Trainers to join and compete in the Pokémon League, certain portions of the Safari Zone are restricted to Trainers with a certain number of League Badges or who have earned enough Points in the League's system.

To capitalize on their ownership of the Safari Zone, Silph also produces the majority of the Pokémon capture technologies used by Trainers. This is helped in no small part by the fact that the regulatory committees that exist to ensure captures are performed in an ethical manner are merely puppets controlled by Silph. Silph designed tranquilizer formulas or static containment cages will quickly receive approval for commercial production and accolades for their safety and humaneness, while competitors will find their products stalled in an endless limbo of bureaucratic red tape.

Rumor has it that Silph Co. sponsors and created the Runner collective called Team Rocket to steal Pokémon from Devon and Galactic labs. The more conspiratorial among the populace even believe they were created to act as an antagonist to the Pokémon Rangers and popularize the Guardian Sign TV show.

## Devon Corporation

Devon Corporation is most famous recently for sponsoring the team of scientists, headed by Norman Bekoff, who engineered the world's first Eevee as well as the development of the first Evolution Stones and the gene therapies that enabled their use. Prior to that point, they had been struggling to find a foothold in the competitive Pokémon battling market, and they were considering withdrawing from their joint sponsorship of the Pokémon League to focus on telecommunications technologies and augmented reality, scaling back their Pokémon department to solely focus on their Porygon line.

The last big innovation they had developed was the Fossil Reanimation Machine, which allowed viable DNA to be extracted from fossils to create an egg for Pokémon that had long become extinct. The technology was a huge boon to petrologists and Pokémon researchers around the world, but the niche of fossilized Pokémon didn't catch on very well among both casual and competitive Trainers.



*all logos taken from or modified from official Pokémon art*





Evolution Stones are a combination of rare, naturally occurring radioactive compounds and highly advanced technology to refine the radiation output of those stones. Rather than selling Evolution Stones directly, Devon has a number of clinics spread throughout Heizhou and the rest of the world where Trainers can bring in their Pokémon for a series of gene therapy and radiation exposure treatments over the course of two weeks which will stimulate their Pokémon to grow and mature into a new form.

### Galactic Enterprises

Galactic Enterprises has a questionable background, and rumor has it that it was once the front for a powerful criminal syndicate. That may still be the case if the rumor holds true, but at the least, Galactic does seem to have taken on a number of legitimate endeavors that have benefited people and Pokémon around the world.

Most notably, Galactic Enterprises leads the world in the development of cybernetic augmentation technology, both in the form of prosthetics to restore normal bodily function and enhanced models that allow the user to exceed normal human limitations. Recently, they've developed a line of Pokémon-compatible cybernetics in order to compete with Silph Co.'s TMs and the competitive edge that they can give League Trainers.

Outside of the realm of cybernetics and medical technology, Galactic Enterprises is also well known for developments in robotics and engineering. To match and compete with Devon Corporation's Porygon, they invented the artificial Rotom Pokémon along with a line of appliances that are compatible with the species. Pokébots are also a popular product line they share with the other two megacorps, and they are also responsible for inventing Pokémon such as Magnemite and Beldum for industrial use.

Galactic Enterprises also has a bioengineering department, though it is not as lauded as either Silph's or Devon's. Cynics in the city speculate that this must mean they're performing even more dubious experiments than the other two megacorps, and rumors abound of research into splicing the genes of rare Pokémon with time and space warping abilities into humans.

### The Pokémon League

Heizhou is the center of the Pokémon battling renaissance and expectedly has its own Pokémon League with all the structures and offices of a full region-wide League. The League itself is sponsored jointly by the three megacorps of Heizhou: Silph Co., Devon Corporation, and Galactic Enterprises. Eight League Arenas are placed throughout the city, each headed by a League Admin who Trainers aspire to challenge for a League Badge. League Admins frequently design their Pokémon teams to advertise new products from the three big megacorps in the city, and they're often chosen from researchers or invited directly by the megacorps. Silph Co. designs custom TM Moves for League Admins to advertise their services.

The Pokémon League has a seasonal format, with all Trainers registered in the League competing for points that can be gained by defeating League Admins, competing in tournaments, and participating in other events such as capture competitions in the Safari Zone. The final chance to earn points in a season is the season finale League Tournament which requires all eight League Badges to enter. The top competitors re-

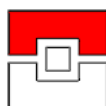
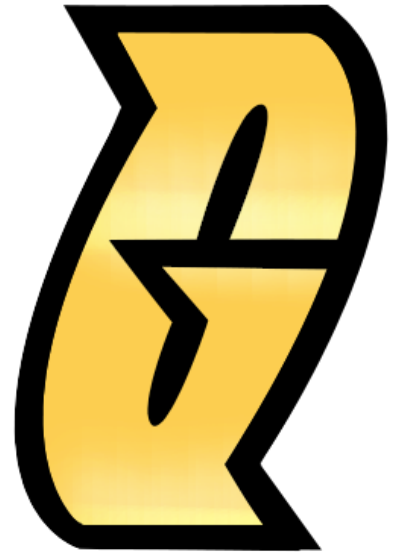

ceive an opportunity to challenge the Elite 4 and Champion of the League in a series of back to back battles for more points, prizes, and glory. At the end of the tournament, the five top-scoring Trainers for the season have the opportunity to become the Elite 4 and Champion for the next season of League competition. The Elite 4 and Champion are almost always called on to produce commercials for the products they used on their Pokémon that helped drive them to victory. The prospect is not only a guarantee of fame and name recognition throughout Heizhou but also incredibly lucrative from a financial standpoint, and many Trainers consider the time and money they sink into their hobby as an investment towards this eventual pay-off.

Skilled Trainers usually seek sponsorships from the three megacorps when competing in the Pokémon League, wearing advertisements on their clothing and using the company's signature items on their Pokémon to in exchange for funding, access to training facilities, and free gear.

In addition to the main one versus one League battle attraction, the Pokémon League sponsors a number of other events, including team arena battles where the Trainers fight alongside their Pokémon and Pokémon Contests that test the grace of a Pokémon rather than its battling skill.

### The Pokémon Rangers

The Pokémon Rangers are a semi-autonomous group of Pokémon Trainers that act as a direct subsidiary of the Pokémon League. They are an unofficial law enforcement group within the city and have been given jurisdiction by the megacorps over wide swaths of the city. Their specific roles change on a day to day basis, ranging from patrolling the Safari Zone to escorting VIPs.

However, one factor remains constant. Rangers are universally public figures, and they are always on call to respond to major crimes or Pokémon outbreaks in the city. The address, contact info, and daily routines of Rangers are known by a media crew that can show up in an instant to cover their exploits. There is a popular TV show called Guardian Signs streamed on the Internet for the world to see, sponsored by the three megacorps, that covers the Rangers stopping crimes or saving civilians from escaped lab experiments and Pokémon from the Safari Zone.

Positive and exciting coverage on this show, such as skillfully capturing criminals, earns the Rangers hero points, which are also in part determined by public voting. Rangers who attract more viewers are offered more lucrative contracts, and those Rangers who fail to live up to their duties are quickly cut from the program. Each season of Guardian Signs, the Ranger with the most hero points is named the Ranger Commander.

Rangers almost universally don flashy outfits to stand out from their competitors and to advertise their sponsors. However, Rangers differ on how they act as public figures. Some Rangers are well-known League competitors or even former Elite 4 or League Admins, while others prefer to keep their identities secret (from all but their media crew, of course) for the mystique and their own safety.



art by yui at <http://www.pixiv.net/member.php?id=1494521>



## The Battle Company

The Battle Company is a smaller corporation composed of ex-researchers at the big three megacorps: Silph, Devon, and Galactic. The identities of the original founders are unknown, but it is common knowledge that they got off to a rocky start due to the simple fact that the highly competitive megacorps do not like to let go of their valuable assets – including skilled researchers. Even today, it is rumored that the CEO for the Battle Company is a figurehead, and the real man behind the corporation spends his day to day life pretending to be a janitor in his own company in order to monitor its operations without attracting attention. The founders turned to hiring runners and other mercenaries for their own protection, and this is how they began becoming involved in the business of producing battle items.

The Battle Company largely produces Held Items for Pokémon. These items, such as Razor Claws and Incenses, are less effective than the wetware Galactic Enterprises produces, but they can easily be swapped between Pokémon and don't have a negative effect on their health.

While the Battle Company is quite small compared to the three big megacorps, they do have one particular advantage that gives them influence throughout the entirety of Heizhou: underneath the outer coating of being a company that sells products for Trainers competing in the Pokémon League, the Battle Company also runs a highly competent squad of mercenaries that sometimes even operate outside of Heizhou, depending on where they're needed. These mercenaries grew out of the runners hired initially by the founders for their own protection, and they've become renowned and feared throughout the city.

It's this influence that gives the Battle Company enough clout to ensure that their items are legal for use in Pokémon League battles throughout the city, despite the origins of the corporation. It also helped that until very recently, the Battle Company's Held Items were generally considered of a lower priority to acquire for Trainers compared to TMs, evolution items, or wetware.

However, the whole city has been shaken up by the publicization of a new technology loosely based on Devon's Evolutionary Stones. The Battle Company has dubbed it "Mega Evolution", and it requires the use of a Mega Ring worn by a Trainer and a Mega Stone held by the Pokémon. The Mega Stone operates in a similar fashion to any other Evolutionary Stone, but the changes it induces in a Pokémon are far less stable – hence the need for a Mega Ring to control the power of the Mega Evolution. The major benefit, however, is that Pokémon that were thought to have reached their final evolutionary form can benefit from Mega Evolution, giving them an edge over their foes. It's not yet clear how the city will react to this new technology, which has applications for private security and for runners as well, in addition to League Trainers.



art by kuuneru at

<http://www.pixiv.net/member.php?id=434505>



## Key Locales in Heizhou

Heizhou is a well-connected city with a fast set of trams, trains, and elevators that can easily get citizens from one side of the city to the other through public transit alone. Good thing too, because the city is absolutely filled with highly varied districts and locations for players to explore. Here are a few ideas.

### Dafeng Plaza

One of the few places in the highest levels of the city that is visited by citizens of all socioeconomic levels, Dafeng Plaza is an open air marketplace, park, and Pokémon battle arena set atop one of the tallest buildings in Heizhou. Here, everyone starts with a blank slate, and the general etiquette is to forget or ignore gaps in wealth and status when challenging others to Pokémon battles. Corporate scouts looking for Trainers to sponsor often make their way to Dafeng Plaza incognito, sometimes posing as one of the many hawkers of tasty street food or handy Pokémon medications that line the walkways here. Between battles, Trainers often listen to musicians play at the outdoors auditoriums or participate in Contests on stage.

### The Dusk Stone Emporium / Jin'an District

What was once one of many nearly indistinguishable hybrid commercial/residential districts became a hotspot for Pokémon Trainers and battle enthusiasts overnight when Devon Corporation opened one of their clinics inside and debuted their Dusk Stone treatment, giving the now burgeoning district its nickname. The entirety of the Jin'an District is contained in a massive pyramid-shaped arcology with a commercial core at the center and residential areas spread around the perimeter. Its growth in popularity seemingly has no bounds, and now both Silph Co. and Galactic Enterprises have responded to Devon's move by opening clinics for TM application and cybernetics surgery throughout the district as well.

### The Grand Library / Changshou District

Not actually a traditional library, the Changshou district is a series of smaller skyscrapers (by Heizhou standards anyway) whose AR networks are designed for academic research and reviewing the scientific accomplishments of Heizhou. Several of the city's educational institutions make their home here, and one of the skyscrapers in the district houses a museum made entirely of AR "objects" that traces the history of the city back to its founding with digital representations of its most famous scientists and their discoveries.

### The Safari Zone District

While the Safari Zone itself has laid claim to an entire megastructure-sized skyscraper in Heizhou, that alone does not comprise the district that the Safari Zone is considered to be contained within. A shell of smaller buildings house aquariums, biology labs, and shops offering the latest in Pokémon capture technology. Several schools have also established themselves in the area, specializing in teaching Trainers how to track and capture rare and powerful Pokémon.

### The Lower Depths / Licheng District

Far beneath the glitz and glamor of the upper city, a series of long elevator shafts lead down to an underground residential and industrial district of the city. It is rumored that Galactic Enterprises possesses a vast network of spies and informants throughout the district to protect an illegal bioengineering project of immense scale. The fact the occasional outbreak of violent mutant Pokémon can be found here lends credence to these claims, but no one has proven the existence of illegal research facilities. As might be expected, The Lower Depths has many characteristics of a red-light district and is a hotbed for sex and drugs.



## The Heizhou Public Security Task Force Building

Even with the massive influence of the megacorps looming over the city, the government has not lost all autonomy yet in Heizhou. The Public Security Task Force handles the most dangerous of matters known to the local government: cases where the government may have to oppose the acts of one or more megacorps. Officers of the Task Force risk their lives to uncover dangerous experiments and corporate plots, though there is often little the government can do in an official capacity even when the truth is uncovered. For this reason, Task Force members tend to work undercover and do not disclose their line of work to the public so they can take extralegal actions. In this way, the Task Force tends to operate much like an organized band of secretive Runners, though the higher-ups of the organization consider this a necessary evil. Their headquarters itself is cloistered away in a shell of other offices and shopping malls, and it is said that secret tunnels and elevators exist to allow officers to report to work in secret.

## New Eeveelutions

Of course, in a setting that centers so much around Eevee and its unique ability to evolve into so many different Pokémon Types, it's an obvious next step to expand Eevee's possible evolutions to span all of the known Types. This doesn't necessarily mean you should make an Eeveelution available for every single Type in your campaign, but they can be sprinkled in for extra flavor.

Perhaps Devon Corporation is currently working on a new breed of Eevee that can evolve to even more Types than before. This can be a plot point as the players investigate this project and steal its secrets as runners, further the project and try to create Evolution Stones for different Types as researchers, or are surprised by the appearance of an unusual Eeveelution during a Pokémon League tournament.

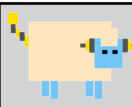

Eevee pun time? Eevee pun time! If you breed an Eevee with a Kecleon, do you get a Chameleon? If your Eevee can't find a job, is it because of the Recesseon? If your Eevee becomes a chef, is it a Luncheon? If you teach your Eevee Frustration, does it become a Curmudgeon? If you teach your Eevee to sing, does it become Celine De- okay I'll stop. More seriously, I hope you enjoy the punny names, but do feel free to change them.

Below are stats for Eeveelutions for the remaining types and a template for how to read those stats.

### Name (Type)

HP / ATK / DEF / SP.ATK / SP.DEF / SPEED  
 Basic Abilities / Advanced Abilities / High Ability  
 Level-Up Move List  
 Capabilities  
 Skills

### Automateon (Steel)

HP 10 / ATK 7 / DEF 13 / SP.ATK 7 / SP.DEF 11 / SPEED 6

Sturdy, Clear Body / Magnet Pull, Vigor / Heatproof

Sand-Attack 5, Bullet Punch 9, Quick Attack 13, Magnet Bomb 17, Flash Cannon 21, Iron Head 25, Iron Defense 29, Metal Sound 33, Shift Gear 37, Last Resort 41, Metal Burst 45

**Capabilities:** Overland 6, Swim 3, Jump 1/1, Power 5, Intelligence 4, Tracker, Magnetic

**Skills:** Athl 4d6+2, Acro 3d6+1, Combat 3d6+2, Stealth 4d6+2, Percep 3d6+2, Focus 5d6+2



*artist unknown. I tried. Really!*





artist unknown

**Aviateon (Flying)**

HP 10 / ATK 6 / DEF 7 / SP.ATK 11 / SP.DEF 7 / SPEED 13

Cloud Nine, Serene Grace / Windveiled, Blow Away / Confidence

Sand-Attack 5, Gust 9, Quick Attack 13, Air Cutter 17, Mirror Move 21, Tailwind 25, Roost 29, Whirlwind 33, Air Slash 37, Last Resort 41, Hurricane 45

**Capabilities:** Overland 6, Swim 3, Sky 7, Jump 2/2, Power 4, Intelligence 4, Tracker, Guster**Skills:** Athl 4d6, Acro 5d6+2, Combat 3d6+1, Stealth 3d6+1, Percep 4d6+2, Focus 3d6+1**Champeon (Fighting)**

HP 11 / ATK 13 / DEF 10 / SP.ATK 6 / SP.DEF 7 / SPEED 7

Inner Focus, Limber / Defiant, Reckless / No Guard

Sand-Attack 5, Double Kick 9, Quick Attack 13, Bite 17, Jump Kick 21, Detect 25, Revenge 29, Reversal 33, Counter 37, Last Resort 41, Hi Jump Kick 45

**Capabilities:** Overland 7, Swim 4, Jump 2/3, Power 5, Intelligence 4, Tracker**Skills:** Athl 5d6+2, Acro 4d6+2, Combat 4d6+2, Stealth 3d6, Percep 3d6, Focus 3d6+2

artist unknown



artist unknown

**Companeon (Normal)**

HP 13 / ATK 7 / DEF 10 / SP.ATK 7 / SP.DEF 11 / SPEED 6

Bodyguard, Friend Guard / Adaptability, Anticipation / Courage

Sand-Attack 5, Growl 9, Quick Attack 13, Bite 17, Baton Pass 21, Take Down 25, Rest 29, Trump Card 33, Copycat 37, Last Resort 41, Giga Impact 45

**Capabilities:** Overland 6, Swim 3, Jump 1/2, Power 4, Intelligence 4, Tracker**Skills:** Athl 4d6+2, Acro 4d6, Combat 3d6+1, Stealth 3d6+2, Percep 4d6, Focus 4d6**Corroseon (Poison)**

HP 10 / ATK 6 / DEF 7 / SP.ATK 13 / SP.DEF 7 / SPEED 11

White Smoke, Liquid Ooze / Poison Touch, Poison Point / Stench

Sand-Attack 5, Smog 9, Quick Attack 13, Sludge 17, Acid Spray 21, Haze 25, Venoshock 29, Toxic Spikes 33, Gastro Acid 37, Last Resort 41, Sludge Wave 45

**Capabilities:** Overland 6, Swim 3, Jump 1/2, Power 4, Intelligence 4, Tracker, Amorphous**Skills:** Athl 3d6, Acro 3d6+1, Combat 3d6+1, Stealth 5d6+2, Percep 4d6+2, Focus 4d6+2

artist unknown

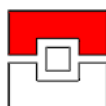



artist unknown

**Draconeon (Dragon)**

HP 10 / ATK 11 / DEF 7 / SP.ATK 7 / SP.DEF 6 / SPEED 13

Steadfast, Vital Spirit / Moxie, Mold Breaker / Sheer Force

Sand-Attack 5, Dual Chop 9, Quick Attack 13, Dragon Tail 17, Dragonbreath 21, Dragon Claw 25, Dragon Dance 29, Dragon Rage 33, Dragon Rush 37, Last Resort 41, Outrage 45

**Capabilities:** Overland 8, Swim 4, Sky 4, Jump 1/2, Power 5, Intelligence 4, Tracker**Skills:** Athl 5d6+2, Acro 4d6, Combat 4d6, Stealth 3d6+1, Percep 3d6+2, Focus 3d6+2**Dungeon (Ground)**

HP 11 / ATK 10 / DEF 13 / SP.ATK 7 / SP.DEF 6 / SPEED 7

Sand Veil, Sand Rush / Arena Trap, Dig Away / Sand Stream

Sand-Attack 5, Mud-Slap 9, Quick Attack 13, Bite 17, Bulldoze 21, Dig 25, Spikes 29, Sand Tomb 33, Earthquake 37, Last Resort 41, Fissure 45

**Capabilities:** Overland 6, Swim 3, Burrow 5, Jump 1/2, Power 4, Intelligence 4, Tracker, Groundshaper**Skills:** Athl 4d6+2, Acro 3d6+1, Combat 3d6+1, Stealth 4d6+2, Percep 4d6, Focus 4d6

artist unknown

**Illuseon (Ghost)**

HP 6 / ATK 13 / DEF 10 / SP.ATK 7 / SP.DEF 7 / SPEED 11

Intimidate, Omen / Pressure, Cursed Body / Mojo

Sand-Attack 5, Shadow Sneak 9, Quick Attack 13, Bite 17, Shadow Claw 21, Hypnosis 25, Destiny Bond 29, Will-o-Wisp 33, Night Shade 37, Last Resort 41, Perish Song 45

**Capabilities:** Overland 6, Swim 3, Jump 1/2, Power 4, Intelligence 4, Tracker, Invisibility, Phasing**Skills:** Athl 3d6+1, Acro 4d6, Combat 3d6+1, Stealth 5d6+2, Percep 4d6+2, Focus 3d6+2

art by Chigaya Kibasaki at

<http://www.pixiv.net/member.php?id=1270098>**Obsideon (Rock)**

HP 7 / ATK 10 / DEF 11 / SP.ATK 7 / SP.DEF 13 / SPEED 6

Battle Armor, Quick Curl / Rock Head, Sturdy / Rough Skin

Sand-Attack 5, Rock Throw 9, Quick Attack 13, Defense Curl 17, Rollout 21, Smack Down 25, Stealth Rocks 29, Rock Slide 33, Wide Guard 37, Last Resort 41, Head Smash 45

**Capabilities:** Overland 6, Swim 3, Jump 1/1, Power 5, Intelligence 4, Tracker, Materializer**Skills:** Athl, Acro, Combat, Stealth, Percep, Focus

artist unknown

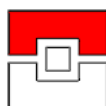



art by Chigaya Kibasaki at  
<http://www.pixiv.net/member.php?id=1270098>

### Scorpeon (Bug)

HP 11 / ATK 10 / DEF 6 / SP.ATK 7 / SP.DEF 13 / SPEED 7

Sniper, Technician / Unnerve, Frighten / Pack Hunt

Sand-Attack 5, Leech Life 9, Quick Attack 13, Bug Bite 17, Pin Missile 21, Steamroller 25, U-Turn 29, Spider Web 33, Heal Order 37, Last Resort 41, Attack Order 45

**Capabilities:** Overland 6, Swim 3, Burrow 2, Jump 1/2, Power 4, Intelligence 4, Tracker, Threaded

**Skills:** Athl 4d6+2, Acro 4d6, Combat 3d6+1, Stealth 4d6+2, Percep 4d6+2, Focus 4d6

## Building Trainers and Campaigns for Babel

It is recommended that no Supernatural Classes are used in a Babel campaign, except perhaps for the Ninja and Disciple. Themes of human augmentation and using biotechnology to surpass human limits have much less oomph behind them if some Trainers naturally have fancy Aura powers or can spew flame from their mouths. At the most, it could be an interesting plot point to have a player character or two be a result of Galactic Enterprises's rumored experiments with splicing Pokémon genes into humans, resulting in Warp-ers and other Psychics. With Engineer and Upgrader available as additional options to the core pdf's Base Classes, there should be ample variety to support a standard sized party of 3-5 Trainers.

If these guidelines are too restrictive, or players insist on playing a Supernatural Class, then it's suggested that they at least be fluffed as genetic experiments or as using new advanced cybernetic augmentations. You may even choose to charge a player Augmentation Capacity to take a Supernatural Class in this way.

As for creating the basic premise for a campaign, there are a multitude of organizations the players could be affiliated with. They may simply be aspiring League competitors vying for a spot in the Elite 4 and Champion. They could be employed as Runners to conduct corporate espionage for any of the big three megacorps or even for an up and coming competitor trying to edge out a spot for itself in the market. They could also be employed more overtly by these corporations, as security staff or as researchers. They could be Rangers, balancing the need for coverage on Guardian Signs with their private lives and goals as Pokémon Trainers. They could be part of a task force employed by The Heizhou Public Security Task Force to investigate and attempt to keep in check the megacorps of the city or to deal with crimes that private security forces can't be bothered to touch.

As previously noted, it's a good idea to structure a Babel campaign so player characters can easily take a few days or weeks of downtime at a time for tasks such as letting their Pokémon grow enough to mature to their next evolutionary stage or to get the gene therapy for a TM done. An episodic, mission-based structure for the campaign helps out here and works especially well for players acting as Runners or as part of a security force. Most days as a security guard are in fact dull and not full of action and bloodshed after all.

However, setting this as the norm also gives you great leeway to up the tension by revoking the right to rest and relaxation. The players could be faced with a choice to spend their precious little money on new gear or making sure their injured Pokémon are treated at a center in the few hours they have before they need to leave on another mission. Would they rather go out under-equipped or with injured Pokémon?





## Plot Hooks and Encounter Ideas

Here are some ideas to get you started on your very own Babel campaign! It's relatively easy to put together a 'traditional' cyberpunk game based on B&E and stealing corporate secrets for a mercenary's pittance, so the campaign hooks here are meant to explore a wider range of adventures possible in the Babel setting.

### Campaign Hooks

#### The Newcomer

The players create characters who are part of the media team covering the newest addition to the Guardian Signs line-up for this season, a Galactic-sponsored Trainer named Marziale Cremaschi. The man displays an intuitive connection with his Pokémon rarely seen among even the most skilled Trainers, and he has an incredible awareness of the battlefield even while issuing orders to multiple Pokémon at a time. Even in the most chaotic battles, he seems to be in the right place at the right time to avoid deadly attacks and make crippling strikes against his foes.

The hype continues to build up among fans of the Rangers, and the players find pressure mounting to milk this new phenomena for all it's worth. Even when Marziale isn't out fighting crime, the players are pushed into writing blog posts and other social media, putting together televised exposés on the man and his Pokémon team, and arranging interviews. Gradually, they become experts on him and small celebrities in their own right. And then the unthinkable happens.

One day during a heated battle against criminals in the city, a ripple of energy bursts forth from Marziale and covers the city block. Everyone exposed, civilian, criminal, and Pokémon alike, at best suffers severe mental trauma and memory loss and at worst is reduced to a vegetative state. Marziale disappears in the aftermath and hasn't been seen since. The players, safe in their reporting helicopter, were the closest witnesses to the catastrophe and are now pushed into a maelstrom of intrigue and mystery.

#### The Schism

Not all is rainbows and sunshine in the world of the Pokémon League. As all three of the major corporations in Heizhou bring out their new products for enhanced Pokémon battling, a clear winner emerges and begins to dominate the market. While Evolution Stones apply to only a small subset of Pokémon and cybernetic augmentations require invasive surgery that many Trainers aren't comfortable subjecting their Pokémon to, the TM technology that Silph Co. has introduced provides a safe, versatile, and less visibly unnatural way of boosting a Pokémon's battle capability. Most importantly, however, every single Pokémon can take advantage of TMs.

Faced with slipping profits and seeing their market share threatened, Galactic Enterprises and Devon Corporation begin to make moves to restrict or ban the use of TMs in the Pokémon League. Neither side is willing to budge, and eventually Silph Co. withdraws from the Heizhou League to found its own Pokémon League where TMs are allowed.

This scenario is designed for a high level campaign where the players take on the role of League Admins or other high ranking members of the Pokémon League that are now faced with the dilemma of where to lay their allegiances. On the one hand, Galactic Enterprises and Devon Corporation together represent much more overall wealth and power than Silph Co. alone, but Silph's custom TMs gave League Admins a huge boost in recognition, and most Pokémon Trainers in Heizhou rely on the Safari Zone for hunting Pokémon.



In a reversal from typical cyberpunk campaigns, players will likely end up hiring Runners to do their dirty work and keep their hands clean while they handle official League business and maneuver the political pitfalls that now present themselves around every corner. They can expect their opposition to play ball with the same tactics, hiring Runners to sabotage them or steal their Pokémon.

### For the Sake of Mankind?

An anti-transhumanist group calling themselves the Lux Aeterna has begun a campaign to tear down the city of Heizhou piece by piece. Attacks on gene therapy clinics, assassinations of prominent researchers, and even raids of Pokémon League offices have become frighteningly commonplace. The players take on the role of investigators, possibly hired by one of the three megacorps, working for the city's Public Security Task Force, or even acting as independent bloggers reporting on the incidents for page views and online fame.

The investigation becomes muddled when the players piece together some curious facts about the terrorist attacks. Devon Corporation never suffers attacks on its most valuable assets. New and popular Evolution Stone clinics remain untouched in favor of bombings on older or less visited clinics, but many TM clinics and augmentation shops are hit within a week of opening day. Furthermore, irregularities in the AR system have impeded investigations of attacks on Silph and Galactic holdings in an unusually high frequency.

Could Lux Aeterna be all a ruse by Devon to take down its rivals without blame, or is that only part of the organization's motivations or a temporary arrangement between the corporation and terrorist group?

### Encounter and Session Ideas

- The players receive a contract to hunt down an enhanced experimental Pokémon that has escaped captivity in corporate labs. However, the contract is really a test run for the creature, deliberately set up to test its capabilities and collect combat data. What the players do with this information if they discover it is up to them, but they have to survive the fight first.
- A string of cybercrimes and crimes involving robots is sweeping the city, and investigations have turned up nothing more than a trail of hacked consoles, compromised AR systems, and Pokébots with wiped data banks. Is this the work of a skilled human hacker, or is it a Porygon or Rotom gone rogue?
- Devon Corporation is holding a special team battle arena tournament. Their researchers have claimed to invent a method to apply normally incompatible Evolution Stones to any species capable of evolving by stone. Ever wanted to use a Water Stone on a Cottonee or a Dusk Stone on a Kirlia? Now you can, but only if your team can beat out the competition.
- Silph Co. announces a unique Safari Zone capture competition opportunity. They've brought in a rare trio of Moltres, Zapdos, and Articuno and hidden the three birds throughout the Safari Zone for Trainers to track and capture. Better hurry though. They're only being kept in the Zone for one day, and they'll probably be found by other Trainers long before then anyway.
- Galactic Enterprises is holding a demonstration of their new security guard Pokébot models when a hacker strikes and remotely takes control of the new robots. The audience is trapped in the factory or demonstration hall and must work together to evade the bots and escape with their lives.
- A backstage gaffe reveals to the players that a popular pop idol is actually an incredibly life-like humanoid robot with a permanently installed Rotom or Porygon acting as its digital brain. After the revelation, it pleads with them to help it escape.
- Dittos from all over the city have been reported missing or kidnapped. An investigation soon reveals they may have been taken for experimental purposes, and the follow-up could lead the players to labs trying to replicate an ancient Pokémon said to be the genetic progenitor of all other Pokémon.





## Creative Destruction

art by TryingtoFly at <http://tryingtofly.deviantart.com/>

**W**elcome to Aniseed, your home away from home. Whether you are here for permanent residence or for temporary psychological convalescence, Aniseed provides a safe pre-transhuman environment and community tailored to your needs. While Aniseed employs a limited number of infomorphs and androids to perform maintenance duties, 100% of your interaction with therapists, researchers, and the community will be conducted in real space with flesh and blood human bodies.

Aniseed sacrifices none of the essential conveniences of modern life and offers a variety of meals representing cuisines of dozens of historical civilizations. Our Cornucopia Machines are programmed with blueprints and recipes for only the basic needs of life, so you can enjoy your stay without worrying about material scarcity while still avoiding psychologically distressing technologies.

You won't find memory excision machines here at Aniseed. Our rehabilitation methods emphasize human interaction and exposure to positive experiences over destructive treatments that may alter one's personality or even cause further mental trauma.

— excerpt from *Aniseed City welcome message, unknown amount of time before The Sundering*

### Creative Destruction Campaign Setting

**Genre:** Transhuman Sci-Fi, Soft Sci-Fi, Sci-Fi Horror

**Features:** Archeology, Mystery, Technological Rediscovery, Last Bastion of Civilization

**Technology:** Transhuman Age Tech Level, Cybernetic Augmentations, Augmented Reality, Mind Uploads

**Recommended Soundtrack:** 2001: A Space Odyssey OST, Ergo Proxy OST, BT - This Binary Universe

**Recommended Trainer Class Additions:** Engineer, Jailbreaker (limited), Upgrader (limited), Glitch Bender

**Important Rules and Concepts:** [Cyberworld Hacking](#), [Glitch Pokémon](#), [Augmented Reality](#)



## Technology and Setting Basics

Creative Destruction is a far future sci-fi campaign setting that set in the remnants of Aniseed, a subterranean community that sought escape from the hectic lifestyle of transhumanity. It is a campaign setting designed around the rediscovery of technology and reclaiming civilization. In the timeline of Creative Destruction, the future came just as all the optimists predicted. Computing advances followed Moore's Law to the letter, allowing humanity's technological prowess to grow at an exponential rate.

The first mass-produced A.I., the Porygon, were clever Pokémon, capable and clever but a clear mark below human intelligence. Within a few years, that would change. Newer Porygon models out-thought humans by increasingly wider margins. Eventually, human scientists simply gave up and left them to run their research projects. New biological life was also invented, and the first successfully manufactured Reuniclus was met with celebrations around the world.

Concurrent with these developments, humans advanced themselves, augmenting themselves with wetware and uploading their minds to computers – blurring the lines between human and machine. Human scientists could compete once more with A.I. researchers, and many citizens of the time considered humanity to be entering a new Golden Age.

Not everyone shared this sentiment, and that is why Aniseed came to exist in the first place. Many people saw the future rushing at them and cowered from it. For them, transhuman society meant much more than simply a steady march toward a better future for all – for them, it was a civilization that had descended into debauchery.

Free from material need, humans began seeking increasingly bizarre lives to combat their growing ennui. Mind upload technology encouraged unconventional lifestyles – humans living in artificial Pokémon or robot bodies, children raised in multiple virtual childhoods from which the parents then chose their perfect kid, collective minds guided by Alakazams or other intelligent Pokémon. In fact, most currently existent Pokémon species are the result of whimsical experimentation, with the results out-competing natural species. How else would oddities like Koffing and Trubbish come to be? Eventually, an enterprising individual established Aniseed, a sanctuary for those unable or unwilling to cope with the fast-paced, rapidly evolving lifestyles of transhuman society.

Living under an artificial sky in a city deep within a hollowed out mountain, the citizens and temporary residents of Aniseed still enjoyed some modern conveniences such as Cornucopia Machines which provided the basic necessities of life using nano-manufacturing. However, they could choose to work and to associate with like-minded individuals who also chose to escape transhumanity, living human lives in human bodies. It was a perfect arrangement. Only the researchers and managers of Aniseed ever had to connect themselves



art by bou nin at <http://www.pixiv.net/member.php?id=211515>

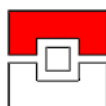

to society at large, and people on both sides of the transhumanity debate could live as they wished. But then something went terribly wrong. No one can quite tell what happened, just that Aniseed lost contact with the rest of the world in an instant, and the few bits of higher technology allowed in the city failed catastrophically. Aniseed's researchers who were heavily reliant on intelligence augmentation technology or tapping into complex neural networks had their minds fried or at least suffered heavy memory loss and

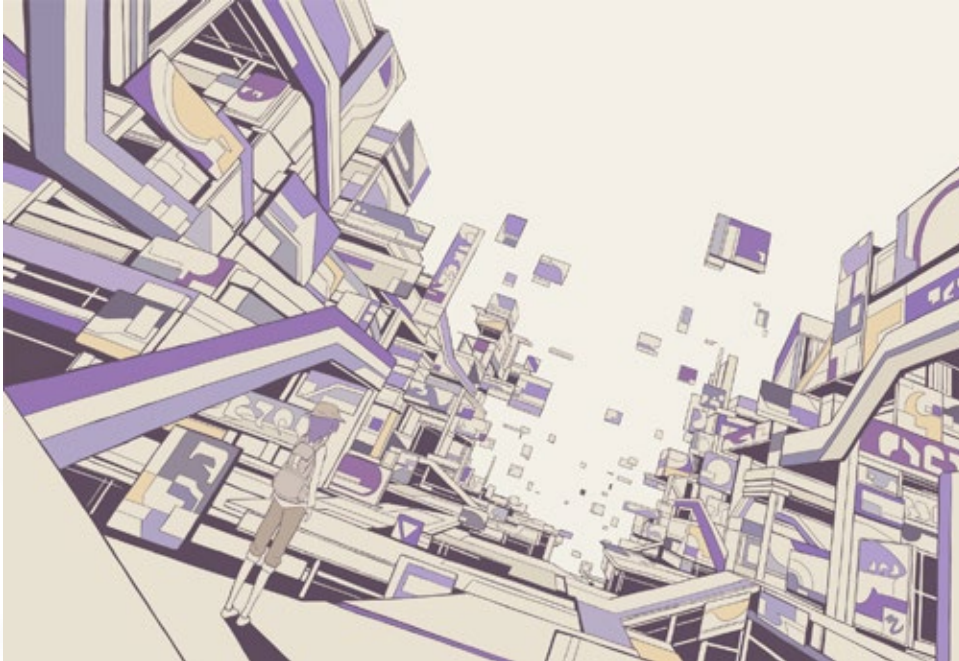

art by Hebitsuikai at <http://www.pixiv.net/member.php?id=935581>

dissociative mental disorders. With critical systems failing all over the city and incursions by wild Pokémon threatening a vulnerable population, humanity ceded most of Aniseed to the unknown and retreated to the city's core. As far as anyone inside knew, it was the last bastion of human civilization.

Slowly, other survivors began to trickle into the city. News from the outside was bleak. Everywhere that survivors came from, the same catastrophic failures had struck their computer networks, A.I. systems,

and mind upload data banks. Millions or billions of lives, many of them existing only in cyberspace, were certainly lost in the cataclysmic event. Of the survivors, most were minimally enhanced by transhuman technologies. The trend seems to have been that the more sophisticated the technology, the harder it crashed. High-level A.I., quantum computing systems, and other highly complex technologies failed in a way where even a cursory glance revealed the damage to be irreparable, whereas simpler digital archives, remained recoverable, even if filled with glitches and data corruption.

Engineers in Aniseed quickly set about repairing technologies that were once considered taboo in the city, such as full-immersion virtual worlds and mind upload technology. The latter hasn't quite been recovered yet, but the former has become a cornerstone of the city's ability to recover other technologies. The necessity of preserving human knowledge and technologies that would allow reclaiming the rest of the city overrode Aniseed's original *raison d'être*. Most people went along. After all, it didn't look like the type of transhuman lifestyle they abhorred would be coming back in full force any time soon, even with the recovery efforts.

With dangerous wild Pokémon knocking at the front door, Aniseed's denizens have scurried to recover weapons and Poké Ball technology. However, current efforts have only led to the recovery of caches of Poké Balls; their manufacture is still beyond the capabilities of the city and will require more complex Cornucopia Machines than are available now.

Basic needs are well met in recovering Aniseed. The [augmented reality](#) network of the city has been revitalized, and even those in the city who came to Aniseed for refuge rely upon it for everyday tasks as well as emergency alerts such as warnings of Pokémon incursions into the city. Medical technology allows easy treatment of most wounds but fails to achieve the complex bioengineering that was once commonplace.

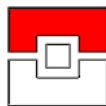

## Life in Aniseed

The vast majority of Aniseed's current denizens came to the city before the Sundering, though only about a fourth of those had planned on a long term stay. Many of these people enjoy simple lives with their Pokémon and don't go out of their way to accost others, but a rare few are more militant about their views.

Of those who had planned extended or even permanent residence in Aniseed, most faced identity crisis issues. A multitude of transhuman technologies allowed humans to live in ways that defied traditional ideas regarding personal identity that many found impossible to come to grips with. Mind upload technology allowed people to be "restored from backup" when they died or to give up their physical bodies and live on indefinitely in a virtual world, but this gave some people significant unease due to the fact that copies restored from backup were just that, copies. They would have your memories and personality, but they don't change that you have already died. Society didn't need any part of the individual that wasn't infinitely reproducible due to the wonders of technology.

This technology grew beyond simple backup as well. People began to make "forks", copies of someone's mind temporarily created for a certain task before a planned reintegration with the original mind. The experience of having memories of being in literally two places at the same time was too much for some, particularly those who remember multiple virtual childhoods and have had to cope with holding all the conflicting memories at once. Needless to say, identity disorders are the most common form of mental disorder treated in Aniseed's Dawnstone Sanatorium.

Even today, the Sanatorium holds considerable sway in Aniseed's administration, and many of the top researchers who studied treatments for transhuman mental disorders now play a double role in either the Athenaeum, an organization dedicated to recovering the past and exploring past the city limits, or the Aniseed City Administration, the city's council-based governmental body.

Of those who came to Aniseed after the Sundering, most have been admitted into the Sanatorium themselves or at least been put into therapy programs for the mental trauma they suffered. Everyone who came in as a straggling survivor is "incomplete" in some way. Memories kept in external storage were lost, intelligence implants backfired in horrifying ways, and some were even forks that never found reintegration and now possess programmed inclinations and access only to a portion of their original's memory.

Despite these hardships, life remains relatively comfortable in the habitable core of Aniseed. Basic necessities are met, and the borders are kept safe by City Reclamation Officers from the Athenaeum or simple law enforcement. The small size of the community, perhaps a few thousand at the most, and the advanced technologies still available to the city make crime difficult.

Medical technology has all but eliminated death by natural causes. Even heart disease and cancer are unheard of, though the city has a way to go before their age treatment technology is fully operational again. Outsiders to Aniseed may still find all this primitive compared to the lifestyle they used to enjoy in transhuman society, but new rediscoveries and repaired technologies pop up nearly every day now.

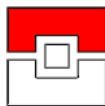

### **Poké Ball Technology**

Poké Balls and most other Pokémon-related technology constitute what the current denizens of Aniseed call “black box technology”. Even in the pre-Sundering days, most humans did not understand how Poké Ball technology functioned. Though anyone with the proper training could operate a Poké Ball building machine, the inner workings of this strange technology and the nano-fabrication machines that built them were the sole providence of intelligence-enhanced humans and hyperintelligent artificial researchers like advanced Porygon Zs.

Now, Aniseed lacks even the machines to fabricate Poké Balls or the know-how to operate them. It relies solely on scavenged Poké Balls until a means can be found for making them again. As such, Poké Balls are rationed carefully in Aniseed, and the players are among the few who will have access to them, though even they are watched to make sure they’re using the rare pieces of technology judiciously.

As a result, it’s recommended that players do not start with the Jailbreaker class or any Features that involve the creation of Poké Balls. As they technology is rediscovered and repaired, these options should open up.

### **Pokémon Centers**

Medical technology in the days before the Sundering was heavily reliant on nanotechnology, which could be used to perform precise and efficient repairs of nearly any damage to a person’s body. Now, that technology is unavailable, but luckily for Pokémon, recovering from injury is as simple as being recalled into a Poké Ball and then placed into a machine that directly repairs the energized form of a Pokémon.

However, these machines are rare among the ruins of the city, and only a handful are in operation now. Furthermore, they are largely located on the vulnerable outskirts of the city core and are part of large facilities that cannot be moved. Should they fall into disrepair or be damaged, such as by wild Pokémon attacks, Aniseed’s residents have neither the technology nor understanding to repair them and only barely enough know-how to perform routine maintenance and keep them running.

### **Technical Machines**

TMs, like Poké Balls, are another enigma to Aniseed. Limited stocks of them exist in the city, but the means for manufacture and the understanding of their workings have been lost. As with the medical technology of Pokémon Centers, TMs only work on Pokémon kept in Poké Balls. A Poké Ball is placed in a TM case, which then executes a one time program that makes modifications to the Pokémon inside and teaches it how to use a new Move. Understandably, this process unnerves the more conservative members of Aniseed’s community, though both the Athenaeum and city government adamantly insist that use of TMs is necessary for the sake of the city’s security from wild Pokémon.

### **Cybernetic Augmentations**

Few voluntary residents of Aniseed have much in the way of cyberware, and even outsiders to the city have at most simple Augmentations. Just as with Poké Balls, the city’s Cornucopia Machines are too basic to synthesize Augmentations, and new machines or upgrades will have to be found before that’s possible. If players want to start with Augmentations, then their characters will have had them since before the Sundering.

As with Jailbreaker, it’s similarly recommended that no players take the Upgrader class until the technology for creating and installing Augmentations has been rediscovered and repaired. You may choose to describe the effects and powers of some supernatural classes as cyberware.



## The Athenaeum

This organization sits at the center of life in Aniseed and is the core of a Creative Destruction campaign. Its primary function is archeology, but this isn't simple and sterile academic archeology, nor is it quite like the Indiana Jones style of high action archeology, though it shares similarities.

In the transhuman civilization of Creative Destruction, data banks were largely composed of virtual worlds that one would browse much like a real library. These data banks are the primary *raison d'être* of the Athenaeum, and its members both seek to recover the physical servers and data banks from the ruins of the city and outside and to [dive in the virtual worlds contained within](#) to recover forgotten knowledge. In addition to recovery old technologies, the Athenaeum takes a primary role in reclaiming parts of Aniseed that have been overrun by glitch phenomena or wild Pokémon, and it is the center of research for any and all anomalies that may give a suggestion to what exactly the Sundering was.

As a concession to necessity, the Sanatorium and the psychology labs of Aniseed have ceded a research facility deep within the underground walls of Aniseed for the Athenaeum's use, where it is protected from wild Pokémon attacks – and where the rest of the city is protected by the oddities and dangerous anomalies kept secret and secure within the Athenaeum's labs for study.

An imposing sign in the entrance hall mockingly quotes the mantra: “Any sufficiently advanced technology is indistinguishable from magic.” It is unclear whether the original intent was to reassure operatives that the bizarre objects they found and events they observed could one day be understood – or whether it was



art by derbz at <http://derbz.deviantart.com/>

a cynical jab at the absurdity of their jobs. After all, some operatives have even reported sightings of Pokémon long thought to have been mere myths from thousands of years back. The existence of so-called “legendary Pokémon” is not officially recognized by the city of Aniseed nor even by the Athenaeum, yet the organization still quietly organizes investigations into the lore and myths, especially when faced with artifacts and phenomena beyond their scientific understanding.

Either way, the public regards the Athenaeum and its tendency toward secrecy with nervous and quiet respect, allowing it to operate in hopes that it will help keep the city safe.





## The Organization of the Athenaeum

Operatives of the Athenaeum work in small groups called Pods, and it is recommended that the players of a Creative Destruction campaign be members of a newly formed Pod. Each member of a Pod takes on an officially recognized role within the Athenaeum, chosen from seven. Not every Pod will have a representative of each role, and roles may be repeated. After all, individual Pods have their ways of working and their specialties within the organization.

Choosing a character's role is important in a Creative Destruction campaign because it determines not only what they do in the game world but gives them perks at character creation as well as offering general benefits to their entire Pod.

### Athenaeum Advocacy Advisor

These are essentially the PR specialists in a Pod and have the job of presenting a Pod's findings to the Athenaeum as a whole, or to the city if the discoveries are notable enough. On the flip side, when something goes wrong, it's also this person's job to play clean-up and control the fallout. As a secretive organization, the Athenaeum is heavily reliant upon those in this role to keep up its public image.

**Examples:** A Photographer who prepares well-designed presentations for their pod's findings, a Telepath whose powers are described to come from cybernetic augmentations that analyze body language and other quirks to reveal a person's state of mind, a Musician and Coordinator who acts as a public figure and friendly face for the Athenaeum.

**Benefits:** Each Athenaeum Advocacy Advisor may take a free Skill Stunt Edge for a +2 bonus to their choice of Charm or Guile rolls when conducting PR and making a good first impression. In addition, they gain their choice of the Pokémon Connoisseur or Charmer Edges, even if they normally don't qualify. Pods with Advocacy Advisors tend to be more well known and respected by the city's population, and they're often offered favors and benefits from the Aniseed City Administration or the Dawnstone Sanatorium.

### Data Miner

This crucial role within the Athenaeum leads explorations into the virtual worlds contained in the data banks recovered by the organization. When not on missions outside the city core, they will likely make time for perusing the archives and making use of what knowledge they can pry out of the often encrypted, corrupted, or outright incomprehensible data containers found on expeditions.

**Examples:** An Engineer who specializes in advanced computer technology, a Rogue with a talent both for sneaking past wild Pokémon to retrieve data banks and for diving into the virtual worlds inside them, a Researcher who has an insatiable thirst for knowledge about the past.

**Benefits:** Each Data Miner may take a free Skill Stunt Edge for a +2 bonus to their choice of Technology Education rolls to make attacks during cyberworld hacking sequences or to start up and understand recovered computer technologies. In addition, they gain their choice of the Defensive Hacking or Pokébot Training Edges, even if they don't qualify. Pods with Data Miners by necessity get first dibs on archives and old pieces of technology to analyze and experiment on.



### City Reclamation Officer

This oddly named job is actually quite simple. Reclamation Officers secure parts of the outer city and areas even beyond that from wild Pokémon attack to expand the habitable regions of the city. This goes beyond simply fighting the Pokémon there; good Reclamation Officers also have a working knowledge of the city's security systems and how to reactivate them, or at least create ad hoc secure zones in the city using salvaged parts. While the city has a dedicated law enforcement agency, Reclamation Officers may also occasionally be called in to help deal with internal affairs of law and order in the city. However, they do not do the grunt work of restoring infrastructure in the city. That is left to the Aniseed City Administration.

**Examples:** A Martial Artist who takes on wild Pokémon in combat directly, an Ace Trainer who maintains a powerful team to secure the city, a Scientist with a medley of concoctions for battle and a strong working knowledge of the traps and security systems of Aniseed.

**Benefits:** Each Reclamation Officer may take a free Skill Stunt Edge for a +2 bonus to their choice of Technology Education rolls to operate security systems or Survival rolls to track wild Pokémon. In addition, they gain their choice of the Repel Crafter or Combat Training Edges, even if they don't qualify. Pods with City Reclamation Officers tend to receive more provisions, such as Potions and Poké Balls.

### Mythbuster

Officially a Mythbuster discovers scientific explanations for the glitch phenomena and other anomalies around the city, though they are often called to invent cover-up explanations when sensitive information might come to light and threaten the Athenaeum's interests. More than anyone else, they're involved in keeping the secrets the Athenaeum would rather the public not know about to prevent panic and unease. Trainers who play this role are meant to be specialists in various supernatural fields, such as psionics, glitch phenomena, and of course, the myths behind legendary Pokémon.

**Examples:** A Clairvoyant who hones their ability to track down psionic activity, a Glitch Bender who's been thrust into the position of exploring the origins of their own strange abilities, an Aura Guardian whose strange gift offers them insight into the near-magical phenomena at the city's outskirts, a Medium who's developed skills in fighting or warding against the strange phenomenon their Pod runs into.

**Benefits:** Each Mythbuster may take a free Skill Stunt Edge for a +2 bonus to their choice of Occult rolls to learn about legendary Pokémon or to analyze psychic phenomena. They also gain their choice of the Iron Mind or Instinctive Aptitude Edges, even if they don't qualify. Pods with Mythbusters tend to be privy to the less well-known secrets of the Athenaeum and are often afforded strange artifacts that defy science so that they may study them.

### Operations Director

A Pod rarely has the luxury of sitting back and dealing with the familiar. Faced with a dangerous twist in an exploratory trek, a strange mission that the party is ill-equipped for, or any other situation that demands fast and able leadership, an Operations Director must stand up to rally the Pod and act decisively. Operations Directors also have the job of conducting official meetings with higher-ups in the Athenaeum, although the entire Pod is usually present for these.



**Examples:** The Cheerleader who acts as the face of the pod and shines as a beacon of authority to the whole city, the Coordinator whose experience with Pokémon contests gives them a glowing presence that makes them well suited to take command in times of emergency, the Mastermind whose quick thinking and propensity for multitasking makes them perfectly suited to make strategic decisions during a mission.

**Benefits:** Each Operations Director may take a free Skill Stunt Edge for a +2 bonus to their choice of Perception rolls for sensing imminent danger or Command rolls for directing. In addition, they gain their choice of the Leader or Clever Fighting Edges, even if they don't qualify. Pods with Operations Directors can often call in favors to have themselves reassigned to different missions and may have other Pods that they give direct orders to as well.

### Wired Quartermaster

These are the gear heads of the group, keeping everyone well-equipped and well-supplied for their missions. They come in all varieties, and not every Quartermaster specializes in the same brand of equipment, ranging from weaponry to energized food to chemical concoctions. When old technology is restored, Quartermasters often work together with Data Miners to find pragmatic ways to put it to use.

**Examples:** The Medic who keeps everyone on their feet with their medical supplies, the Upgrader (later on in a campaign) who creates wetware for their allies, the Petrologist who assembles strange but potent combat enhancers from the remnants of old technology, the Chef who prepares adrenaline boosters and other quick-fix drugs for missions that go longer than anticipated.

**Benefits:** Each Wired Quartermaster may take a free Skill Stunt Edge for a +2 bonus to their choice of Technology Education for analyzing and replicating high-tech weaponry or to Combat rolls for their choice of a Combat Maneuver. In addition, they gain their choice of the Medic Training or Basic Cooking Edges, even if they don't qualify. Pods with Wired Quartermasters obviously gain more weapons, armor, and other combat equipment than other Pods, all else being equal.

### Xenobiologist

This job goes beyond simple Pokémon biology and ventures into the realm of Glitch Pokémon, the results of esoteric experimentation, and anything else beyond the ordinary as far as Pokémon go. There is some degree of overlap between this role and the Mythbuster, but while Mythbusters focus on understanding phenomena, Xenobiologists have the job of capturing and restraining test subjects such as wild Pokémon so they can be studied.

**Examples:** A Capture Specialist who deftly captures strange and new Pokémon discovered in the city outskirts, a Hatcher who tames wild Pokémon to use as breeding stock for their research projects and city defense, a Channeler who uses their supernatural power of empathy to calm down dangerous test subjects.

**Benefits:** Each Xenobiologist may take a free Skill Stunt Edge for a +2 bonus to their choice of Pokémon Education for identifying the characteristics of weird and unnatural Pokémon at a glance or Science Education for conducting extended biological tests and experiments on strange Pokémon. In addition, they gain their choice of the Breeder or Egg Index Edges, even if they don't qualify. Pods with Xenobiologists often reap the benefits of research on anomalous Pokémon first and often gain priority access to recovered TMs and other Pokémon customization tools for testing purposes.



## Key Locales

The city of Aniseed is filled to the brim with odd locations, overrun with Pokémon and touched by glitch phenomena and other anomalies. As the players venture out of the city core into the rest of the city or even beyond that out of Aniseed, they're sure to discover plenty of places to explore.

### The Glitching Grounds

This is a catch-all name given to vast expanses and zones of the city that have been well marked by City Reclamation Officers, even if the actual zones remain overrun by Pokémon.

Within these zones, Poké Ball technology malfunctions in an incomprehensible way, causing the data stored within to become corrupt. In game terms, any Pokémon kept inside their balls in these areas start to develop [Glitch Affliction](#). This affliction worsens the longer they're kept inside their Poké Balls or the more often they visit. Pokémon kept outside of their balls remain unaffected by the phenomenon, and Athenaeum operatives are warned well in advance if their missions take them near these zones so they can release their Pokémon from their balls while exploring them.

In addition to malfunctioning Poké Balls, other instances of technological breakdown are common here. Operatives often report strange AR glitches, difficulty using cyberware, and heavy interference when using communications technologies in these areas. Diving into virtual worlds is a dangerous proposition in these zones, and those who attempt it recklessly often find themselves driven to insanity by the corrosive effects on technology in the area.

So far, the Athenaeum has been unsuccessful in determining just what it is that causes technology to malfunction in the Glitching Grounds, though it's almost certainly something related to the Sundering and could possibly offer an explanation as to what happened.

Of course, such a place cannot possibly be safe. In fact, deep within the Glitching Grounds was a Pokémon storage facility that kept thousands of Pokémon in shelves upon shelves of Poké Balls for Trainers to retrieve later. While most of these Pokémon died from Glitch Affliction long ago, some of the Poké Balls broke in a manner during the corruption process such that the Pokémon was able to escape. Now, dangerous Glitch Pokémon with strange and dangerous abilities wander the Glitching Grounds, requiring all who enter to keep sharp and expect the unexpected.

Despite the dangers, the Athenaeum has a vested interest in continuing to investigate these locations. Any data containers recovered in them are, of course, useless, but they are a prime site for finding artifacts that defy the laws of physics. If nothing else, the Athenaeum wishes to recover these so no one unsavory does.

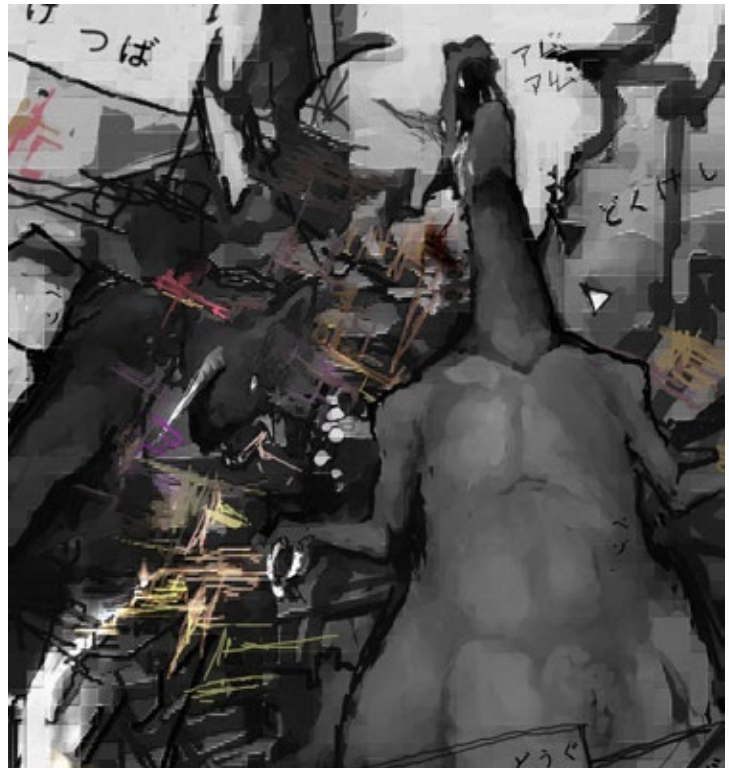

art by 子畑 at <http://www.pixiv.net/member.php?id=742673>

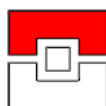

## Digital Frontiers

Exploration in a Creative Destruction campaign doesn't just happen in physical reality. Entire labyrinths filled with esoteric knowledge and exciting discoveries can be found in the small data containers that Athenaeum operatives might recover while ruin diving. Thus, most Athenaeum operations have two parts, with the first being physical exploration, often led by an Operations Director or City Reclamation Officer, followed up by a virtual adventure led by the Pod's Data Miner or with an escort from another Pod in the Athenaeum.



art by Hebitsukai at <http://www.pixiv.net/member.php?id=935581>

This is no walk in the park. Most of the data banks the Athenaeum would want to analyze are protected by strict encryption protocols that take the form of digital sentries like Porygon and other intrusion countermeasure electronics. Even worse, many of the data banks are corrupted, either due to physical damage of the storage medium or due to the effects of glitch phenomena in the city. This corruption can cause dangerous aberrations to appear in the virtual worlds of a data container. Though these may not physically harm someone, their damage to the psyche can be tremendous.

The payoff is well worth the risk, however. Data banks contain not only knowledge that can be used to recover old technologies, but they could contain entire virtual ecosystems filled with culture lost in the Sundering. These are likely populated by A.I. or people who have uploaded their minds into computers and given up their physical bodies. Entire cities of these digital denizens could be found eventually.

Perhaps most importantly, digital exploration may offer the players their first opportunity to see the world outside of Aniseed, such as by controlling still-functioning security cameras in far off locations connected by the remains of the world's Internet infrastructure.

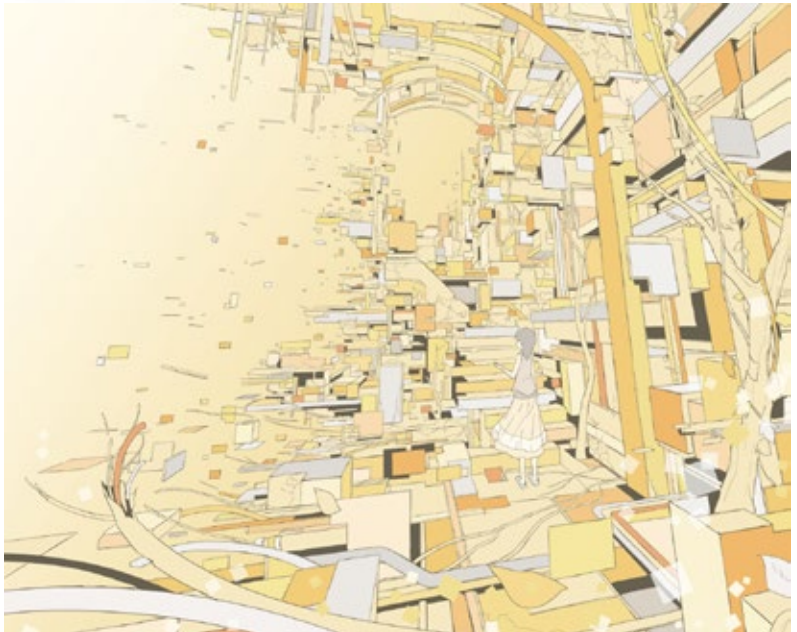

art by Hebitsukai at <http://www.pixiv.net/member.php?id=935581>

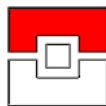



art by izumi sai at <http://syakugan100.blog.fc2.com/>

## Aerial Metropolis

The city in the sky is a touchstone of science fiction and a mark of a technologically sophisticated civilization. This is no different in a Creative Destruction campaign, and one location you may wish to include in your game should the players make their way out of Aniseed is a flying city filled with technological wonders.

Including such a stark contrast to Aniseed could be a great way to show off what it was people left behind when they came to the city seeking convalescence – or what was lost when humanity suffered the Sundering. A flying city, if it is able to keep airborne, would also be much less likely than other land-based locations to be overrun with Pokémon in humanity's absence.

Even more exciting would be if the players finally discovered another enclave of humanity that managed to survive the Sundering in a floating city. You may also decide, if legendary Pokémon are going to feature prominently in the campaign, that they make their home in a city in the clouds, and they may have answers that could help the players understand what happened during the Sundering.

Aside from that, a flying city could simply be a great resource for the players to recover technology such as flying motorcycles, anti-gravity technology, and other sci-fi wonders. If the campaign has gone on for a long time, it may even make sense for the players to establish their own branch of the Athenaeum in the newly discovered city in the sky, which would give a GM running out of space in Aniseed a blank slate with which to create places to explore. You may even explore the idea of competition between the two branches.

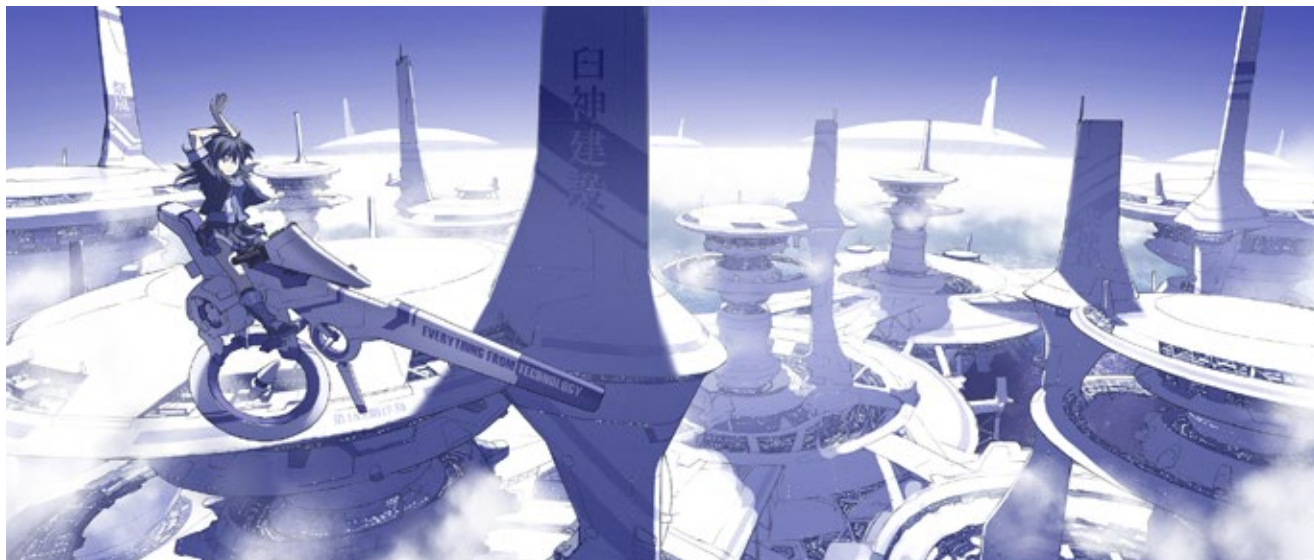

art by Tsukuba Masahiro at <http://zenovia.sub.jp/>



## Space Station Resort

Space is the final frontier, or so they say. In this case, space was a vacation spot for transhuman citizens seeking an escape from terrestrial ennui. And for the players this discovery could be the result of rebuilding a teleporter that brings them to a vacation resort in space.



art by Haruno at <http://www.pixiv.net/member.php?id=4194>

Given that all highly advanced technologies failed catastrophically during the Sundering, you might wonder how a space station might survive. It's possible whatever happened in the Sundering was restricted to terrestrial phenomena. If this is the case, and if you decided that humanity had embarked on a project of space colonization prior to the Sundering, this could be a hook into a space exploration arc or the end-point of a campaign.

However, the other answer could be just as interesting. Perhaps they teleport onto the resort to find it devoid of human life. More hints of what happened in the Sundering might be found in space, or exploration of humanity's colonies may only reveal empty husks and domes on the moon or wrecked space stations

forming a ring of debris around the blue planet. Even if there's no miraculous discovery to be found, a trip to space could provide a good change of pace for a Pod and allow their characters to relax, especially if they can recover entertainment technologies for high tech concerts or Pokémon Contests with special effects.

## Building a Creative Destruction Campaign

As with the other sample settings, it is recommended to be careful about the inclusion of Supernatural Classes. Many of them can be redescribed as using cyberware and other advanced technologies to accomplish their goals, but the theme of recovering those technologies is a bit blunted if everyone in the players' Pod already has them. Some degree of supernatural presence, whether it be Telepaths or Glitch Benders, is expected, however, and the campaign does revolve around unexplainable phenomena.

The basic premise and organization of a Creative Destruction campaign has already been described. The players are members of an exploratory Pod acting on behalf of the Athenaeum to explore the remnants of the city. Player characters for Creative Destruction should be experienced, starting off at no lower than level 5 or 6, perhaps even as high as 10. They should have at least two Pokémon, maybe more depending on the campaign. The Athenaeum selects its members from those who have already demonstrated great skill in defending the city or doing their own research and exploration, and it does not let its operatives wander outside the safety of the city core without ample Pokémon protection.

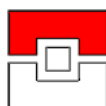

## Answers to the Mysteries

Rather than use the previous settings' campaign hook format, it's more useful here to talk about possibilities for the major questions of the campaign. What was the Sundering? Why did it happen? What does human civilization do now? What is glitch phenomena, and what does it have to do with legendary Pokémon, if anything at all? Here are some ideas for how to go about answering those.

- If you wish to take more of a mystical bent with the conclusions of Creative Destruction, you could say legendary Pokémon are the result of intelligent civilizations reaching a certain level of enlightenment. The collective consciousness of a civilization is coalesced in a rapture-like event into one entity with all the accumulated memories and thoughts of the whole race in one mind. Humanity didn't suffer a crippling blow from the Sundering. It was part of humanity's ascension into the Lake Guardian trio. Back in days when mysticism and religion were more powerful forces in the world, part of humanity ascended as Mesprit, representing the force of its emotion. During the Sundering, humanity's knowledge and technological developments caused parts of it to ascend as Uxie, leaving the remnants to find the will-power to go on despite the devastation around them and become Azelf.
- A group of scientists gathered from around the world embarked on a project to "digitalize" space-time around the Earth, rendering it as malleable as any other data in a computer and essentially giving them root access to reality itself. Now the "program" they created is threatening to envelop the whole world, and the players need to find the origin of it and put a stop to it.
- The simplest explanation is just that MissingNo. did it. You may decide it's a new legendary Pokémon, or maybe it's not a Pokémon at all and simply an interdimensional being or just a phenomenon. Either way, it has an affinity for wreaking havoc with data systems and did so with humanity's highly interconnected network, leaving only Aniseed alone because of its isolation from the broader overall system.
- There's actually a cosmic scale phenomenon which is causing all technology that relies on certain interactions and principles or is of a certain level of sophistication to fail in an area encompassing large parts of the Earth. It might be that anything relying on quantum computing fails to work, for example. The cause could range from an alien civilization's experiment gone wrong, a natural undiscovered characteristic of the universe, or even a supernatural phenomenon. Either way, it's up to the players to rally the rest of humanity in an area where advanced technology still functions and create space craft to escape to another region of the galaxy.

## Encounter and Session Ideas

- While exploring the outskirts of the Glitching Grounds, the players' Pod happens upon a [Dream World Machine](#) hooked up to a handful of intelligent Pokémon, such as Metagross or Alakazam. Luckily, the effect on the Pokémon has been slow thus far since it isn't in the heart of the Glitching Grounds. However, to release them from the machine, the players have to dive into the virtual world inside the Dream Machine and contend with all the hazards of the glitches within.
- The Glitching Grounds suddenly shift in shape and size, leaving some once inhabited portions of the city dangerously rife with glitch phenomena and making others safe to visit once more. The fluctuations keep repeating in a cyclical pattern, and the players have to investigate why.
- The players stumble upon the result of experiments with Delta Pokémon while conducting a routine sweep of the city outskirts. The twist is that something about the experiments made them immune to Poké Balls, and they're all huge species like Steelix and Gyarados. Containing them will be no easy task.
- A community of intelligent Pokémon has claimed a section of Aniseed with important infrastructure to recover. The players must try to win the city access to this area through diplomacy or force.

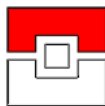



## One-Off Sci-Fi Locations

The following are four familiar locations from Pokémon canon reconceptualized with a sci-fi bent. This may totally change the purpose of the location, or it could merely tweak its origins. They're meant to be locations that can be thrown into any campaign, even ones that aren't in the sci-fi genre. They can be used as one-off mysteries, leaving the ancient civilizations or odd phenomena associated with them as enigmas, or they can be used to kickstart a story arc about technological discovery and the conflicts surrounding it.

### The Abyssal Ruins

These underwater ruins in Unova are filled with mysterious relic items and Type Plates but offer little more in the way of explanation for their existence or any implication for their discovery on the rest of society. This interpretation of the ruins takes more of a sci-fi spin on them, giving the ruins a new purpose and a greater significance to their discovery by the players. In addition, Arceus is given a treatment not as a creature of divinity but as a living library left over from an advanced ancient civilization.

#### How Do the Players Find It?

You'd be surprised how much of the deep ocean has been unexplored, even in modern times. It's practically up there with space as far as new frontiers for humanity go. If the players have access to a submarine, they could detect a strange structure on the seabed with their sensor equipment. While out on the open ocean, the players could be drawn into an unnatural whirlpool and sucked into the facility. They might also discover islands with pods or elevators leading down underwater into the facility.

Either way, when they find it, the Abyssal Ruins are a pyramidal structure made of a strange alloy, appearing as if it were a land-based structure buried under the sea by changes brought by the winds of time. Approaching the ruins, the players will find the water grows warmer as they draw near.



art by mayuuuuuu at <http://www.pixiv.net/member.php?id=779070>

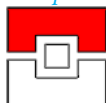

### What Do They Find Inside?

The first thing the players will notice as they enter the Abyssal Ruins is that they can breathe the water within. It's a little uncomfortable to hold the water within their lungs, but it doesn't seem to damage their lung tissue and apparently provides oxygen that can be taken in as if from air.

The Abyssal Ruins are filled with long, winding hallways covered with inscrutable runes. As they float along, they may attempt to investigate the source of the heat in the water or its breathable properties. Electric Type Pokémon will be able to easily tell electric currents are flowing through the liquid, though mysteriously avoiding any of them and causing no harm even though the player characters are immersed in the fluid. Other equipment, clever observation, and other types of Pokémon can easily lead them to this conclusion.

Eventually, with enough technical expertise brought to bear, they can discover that the entire complex is an ancient and highly advanced computer and digital library. The runes on the wall help define its functions, and both data and power are carried through the special water flowing through its corridors.

At the core of the structure lies Arceus, an artificial organism that acts as the interface for the vast computerized library. Information is accessed by thought alone, transcending the barriers of language. Scattered within the ruins are 18 Plates of varied color, covered with similar inscriptions to the walls. Bringing them into proximity to Arceus reveals their function as ancient data banks, with each Plate holding encyclopedic information about a Type of Pokémon and all its species known to the civilization that built the ruins.

### What Does This Mean For Civilization?

Breathable liquids have a variety of applications, ranging from improving the ease of underwater exploration and diving to creating new space suits filled with the breathable water. Scientists will also discover over time that immersion in the liquid allows divers to completely avoid decompression sickness.

As for the information found in Arceus's data banks, it can be whatever you want, ranging from esoteric medical applications of Weezing gases to advanced Porygon blueprints to a means of deriving efficient propulsion in space from the Beldum line. There may even be information on how to contact the alien civilization that created the ruins or instructions on how to access other dimensions such as Giratina's Reverse World or the realms of Palkia and Dialga if you decide they are also constructs created by this civilization..

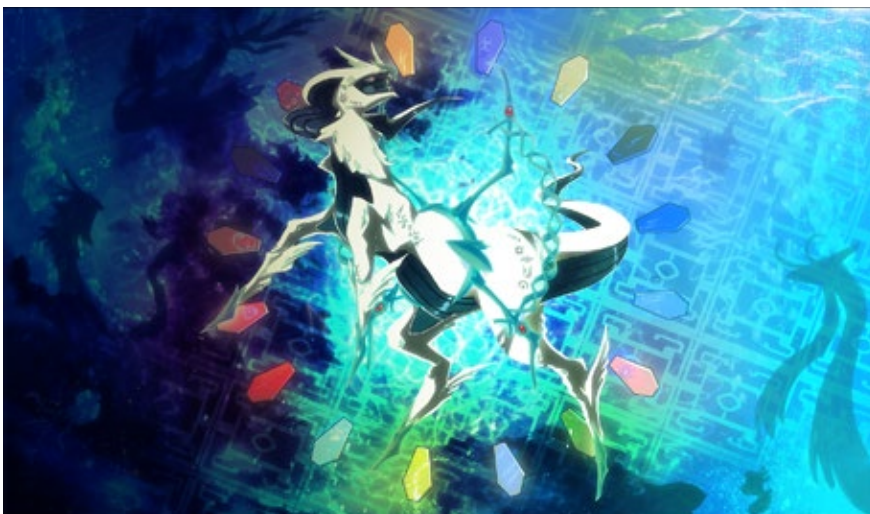

art by Tuoneo at <http://tuoneo.deviantart.com/>

### Where Do I Go From Here?

Well, of course, if there's any chance to follow up on finding Giratina's realm or other dimensions, players are likely to take it. The contents of the Type Plates may also simply offer them the solution to one of their long-standing problems, such as finding a medicine to cure someone's illness, so long as they can find and capture the rare Pokémon whose parts are needed to synthesize the medication.



## Chargestone Cave

Chargestone Cave is filled with some of the strangest Pokémon in Unova, likely adapted to the strong electromagnetic fields present in the area. Magnetron and Nosepass evolve when trained in these energy fields, and the cave is filled with levitating crystals. For all the potential such a location has, it isn't explored much in the Pokémon canon, nor are the implications of its existence for modern technology fully exploited.

In this version of Chargestone Cave, the crystal rocks' remarkable properties would revolutionize several fields of engineering and manufacture. They are unlike anything scientists have ever seen before, not unexpected once one realizes their origin.

The crystal structures are not natural stones but instead engineered storage mediums for [Data Lifeform Rotoms](#), castaways from an alien civilization that put themselves into stasis in the crystals to preserve themselves for interstellar travel. Their unique properties are a result of the advanced technology that produced them, and they might be set to release the Rotoms from stasis as soon as appropriate technologies they can inhabit are brought in contact with them or within a certain proximity.

### How Do the Players Find It?

Earthquakes and other seismic activity can open up new and unexplored caves to the surface. Perhaps no one bothered to explore Chargestone Cave much before because of the dangers of Joltik swarms. It could also be that Chargestone cave is deep underground where no one has ventured before, or the cave system around it is filled with hazards such as toxic gas that have just recently dissipated and allowed safe passage through the area. Another possibility is that meteors carrying the cave's unique crystals recently crashed into a cave system, and the players are investigating.

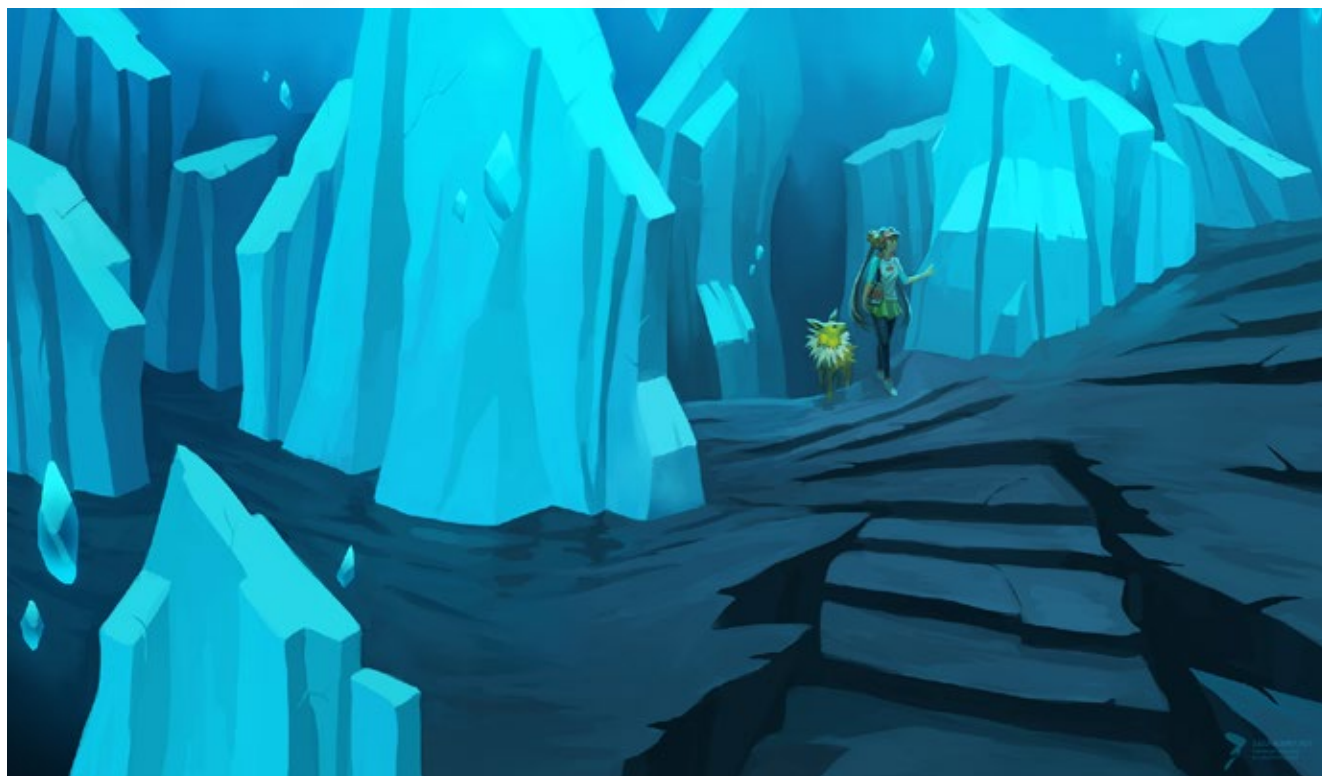

art by Loika at <http://loika.deviantart.com/>



### What Do They Find Inside?

At first, Chargestone Cave is just as it's represented in the video games and anime. Floating crystals and a medley of strange and exotic Pokémon will fascinate the player characters but not likely cause much surprise.

It is only when someone brings an advanced piece of computer technology, such as a cell phone or Pokédex, into contact or very close proximity with one of the Crystals that the caves reveal their true nature. The Rotom sleeping dormant within the Crystal will awaken and attempt to make contact with the player characters. How they do this is up to you, but it can be as simple as taking control of someone's cell phone to display messages at the group or as complicated as arcing electricity between the heads of the party members and drawing them into a virtual world simulation created by the computer system in the Crystals. Either way, keep in mind there will be a language barrier at first, though with the Internet at their disposal, the Rotoms should quickly figure out how to communicate with the players.



art by hitec at <http://www.pixiv.net/member.php?id=1926598>

These Rotoms are not hostile and take great curiosity in the new world around them. They may be scouts from a larger civilization of their kind, sent to search for intelligent life out in the universe. They may be ambassadors, intentionally sent to Earth once they detected from the signals our planet shoots out into space everyday that we had advanced enough to create computer systems they can inhabit and manifest in. They may also be the last remnants of their race, scattered among the stars in a desperate bid for survival as they flee a malevolent force. In any case, they will have a lot to talk about.

### What Does This Mean For Civilization?

The Rotoms will quickly try to integrate themselves into society in a way that lets them learn more about the current situation. Unless your setting is particularly technologically advanced, to the point where mind uploads and interacting in virtual worlds is commonplace, they will likely manufacture human-like synthetic bodies to inhabit for the sake of human interaction. First contact with an intelligent alien race will undoubtedly change the face of the Earth in myriad ways, from technology and culture transfer to changing political goals of nations around the world.

And of course, the Crystals from the cave themselves would provide a boon to modern industry. Computers integrate them in their parts, becoming faster and more powerful. The levitating properties are used to pioneer hoverbikes and other vehicles before being used to create floating cities. Wireless power transfer can enable a whole host of technologies, from refueling space craft to powering biomedical implants.

### Where Do I Go From Here?

If the Rotom were fleeing some other alien menace, it could well be on the way toward Earth, forcing humanity to make preparations against an invasion. If you opted to have the Rotom show the players virtual worlds, they may further explore that, especially if some Crystals were damaged and investigation is necessary to repair them and recover data. Other than that, they just found aliens. Go wild with your ideas.



## The Sword of the Vale

This incarnation of the Sword of the Vale shares many similarities with its appearance in the anime movies. It's a floating building in the sky, shaped like that sword, that commands a fearsome power to shape the land, bringing life to it or calling forth destruction. The major difference is that rather than summoning a mystical energy called the Dragon Force, this Sword of the Vale is an alien technological construct designed for terraforming a celestial body.

Terraforming is a process of radically altering a place's ecology, atmosphere, temperature, etc to make it suitable for a particular type of life. What the existence of the Sword of the Vale in your setting might suggest is that Earth was not always naturally suited to develop life. Someone brought the Sword of the Vale to the planet and deliberately engineered it to support life. Along with notions of Pokémon having extraterrestrial origins, such as Clefairy and Staryu, this could suggest a broader project of 'seeding' planets throughout the galaxy with life.

### How Do the Players Find It?

If the Sword of the Vale is still high in the sky, it could have been hidden by advanced cloaking and sensor jamming technologies up until recently. Alternatively, it may have already crashed to the ground somewhere and become hidden underground, accessible only by a winding cave system. Consider whether a single Sword of the Vale exists or whether a network of them were used to terraform the Earth.

### What Do They Find Inside?

The players will likely be greeted by dormant technologies beyond their immediate understanding. Weather control technology and data banks of planets in the galaxy with life on them could be found among the expected geological technologies. The players' challenge may be to figure out and restart failing alien technologies before the Sword of the Vale crashes down from the sky onto a major city.



art from White – Victini and Zekrom/Black – Victini and Reshiram



In a strange twist of fate, the Sword of the Vale may have been intended to terraform Earth to become a vastly different planet than it is today, changing its atmosphere in a way that would be toxic to currently existing life. Over the course of the eons it traveled through space to reach Earth, the planet developed its own lifeforms, and this mission was aborted. However, still aboard the Sword of the Vale is a vast library of genetic material for life terribly unsuited to live on Earth as it is now. Scientists could possibly use it to engineer eggs much as they do for fossils, but will the new creatures be able to survive on the Earth as it is now?

Of course, players might expect to see Solosis, Duosion, and Victini within the Sword of the Vale when they arrive. The former two could be the engineers of the floating structure, kept in cryogenic stasis. Victini itself is an incredibly potent power source used to drive the Sword of the Vale, and it was given sentience so it could defend itself and protect the place from intruders.

### What Does This Mean For Civilization?

The discovery of the Sword of the Vale could allow humanity to overcome issues such as global warming and environmental destruction. It could also allow for space programs to seriously consider colonizing a planet such as Mars by terraforming it first.

### Where Do I Go From Here?

If the Sword of the Vale was found above or in a wasteland, it might about immediately terraforming the area and then seeding it with Pokémon life unlike anything seen on Earth before. The land would become a cornucopia of scientific discoveries, and Trainers would rush there to capture the new species. If humanity proceeds with a terraforming project, such as on Mars or the Moon, the next plot arc could focus on that development. And of course, a criminal organization or corrupt government could seek to weaponize the Sword of the Value, turning it into a destructive instrument capable of leveling entire cities. In a more high tech setting, the players may wish to explore the habitable planets listed the Sword of the Vale's data banks.

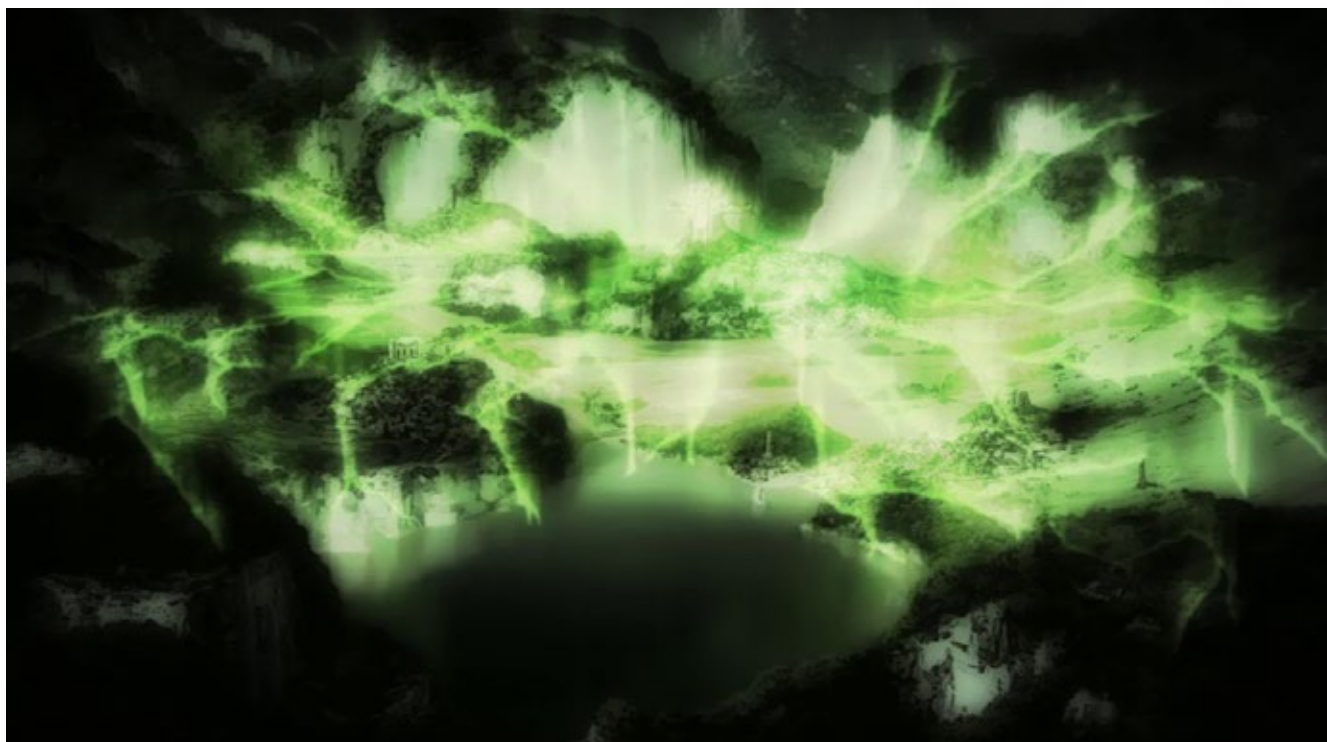

art from White – Victini and Zekrom/Black – Victini and Reshiram



## Pokémon Tower

Ghost Type Pokémon can be a tricky phenomena to explain in a sci-fi setting. Some GMs may even choose to exclude the Type entirely if they want to minimize supernatural elements in their campaign. In most cases, it's easiest to just take a hand-wave approach and have them as part of the world without much exploration of the whys and hows, but you may also want to acknowledge their origin and offer an acknowledgment of their weirdness in a sci-fi setting. Admittedly, the explanation given here is about as blatantly pseudo-scientific as you can get, but that's what you get when you deal with ghosts.

This version of Lavender's iconic Pokémon Tower presents literal ghosts in the machine and takes cues from cyberpunk and the idea of living on as digital consciousness past physical death. A Pokémon burial ground seems like an odd choice for the site of a new radio tower, but there's a good reason for it in this version of the Tower. During the conversion process, the government carried out experiments behind closed doors that one might expect to hear about from conspiracy theorists describing the Montauk Project or MKUltra. The experiments were a bust, but years later, after the experimental equipment was (mostly) all hauled away and full conversion to a radio tower began, unforeseen side-effects of the experiment began to manifest.

### How Do the Players Find It?

Of course, you don't have to set this in Lavender Town. Any city could conceivably host the Pokémon Tower. Players may visit to pay their respects to the dead, perhaps a grave of an NPC's Pokémon or one from a character's backstory. Even if the players have no reason to visit the Pokémon Tower, the effects of the Tower may find them. In the wake of an NPC's death in town, the players begin to receive text messages from beyond the grave. The ghostly wails of deceased Pokémon harass them as they listen to the radio. Electronics may function strangely in proximity to the Tower, leading the players closer in as they move about and try to identify the source of the phenomenon. They might have even heard whispers and rumors of the experiments conducted inside and come to investigate.

### What Do They Find Inside?

Remember that the Pokémon Tower was the only place in the first generation Pokémon games where Ghost Types could be found. Given that this location is meant to provide an explanation for the Type's existence, it's recommended you do the same here, or at least only allow Ghosts to be found in similar locations, many of which may be popping up as civilization further develops its telecommunications technology, spreading outward from the original Pokémon Tower.

The Tower has been largely cleaned up by this time, but the fruitlessness of the initial experiments led to sloppiness and apathy in removing all the sen-



art by purplekecleon at <http://purplekecleon.deviantart.com/>

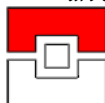

sitive documents and equipment that were brought inside. The exact nature of the experiments and the location of the remnants of the research are up to you, but the suggested general idea is that there is a particle the government has been studying that is thought to be the origin of consciousness dubbed the C-Particle, and the experiments have unwittingly produced ghosts in digital forms. Unused basements, secret rooms, and neglected employees only sections are all great places to find the remnants of the research.

Experiments would have involved attempts to capture and contain this particle as well as observing what happens to it when a living organism dies. Pokémon with a close connection to death, such as Cubone, were brought in for these experiments. While initial results were inconclusive, the remnants of the experiment continued to interact with the technology of the Tower for years past the project's abandonment.

It turns out that the experiments caused C-Particles to display aberrant properties after all. Normally, when a living creature dies, brain death brings with it a dispersal of C-Particles and subsequent loss of memory and personality information for that creature, even as the C-Particles found their way into other conscious forms. While the methods used to capture and contain these particles appeared to fail, the equipment had a permanent effect on C-Particle dispersals in the Tower. Instead of scattering randomly, they became absorbed into electronics there and resided within the digital technology of the Tower where either a new catalyst or years of incubation caused them to manifest as Ghost Pokémon. It's up to you whether or not there's significant continuity of consciousness or if these ghosts have only wisps of their former selves.

### What Does This Mean For Civilization?

If you're following the recommendation here, the Pokémon Tower is the first known area of the world where Ghost Type Pokémon have been spotted, which would quickly make it a hotbed for research. Ghost Pokémon with the ability to phase through walls and turn invisible would present a security dilemma until Cleanse Tags are invented and put into common usage. There would be a rush of people seeking out real séances to get in contact with their deceased loved ones.

### Where Do I Go From Here?

One of the most obvious continuations from this idea is to pursue what other experiments the government may have conducted in other secret locations around the region. This could be an easy way to introduce Delta Pokémon and other Type Shifts as well as Glitch Pokémon or alien Pokémon that have been captured by the government. Ghost Pokémon as conceptualized here are likely to have special properties when it comes to electronics and the Wired capability, and this could be used to tie in plots about virtual worlds.

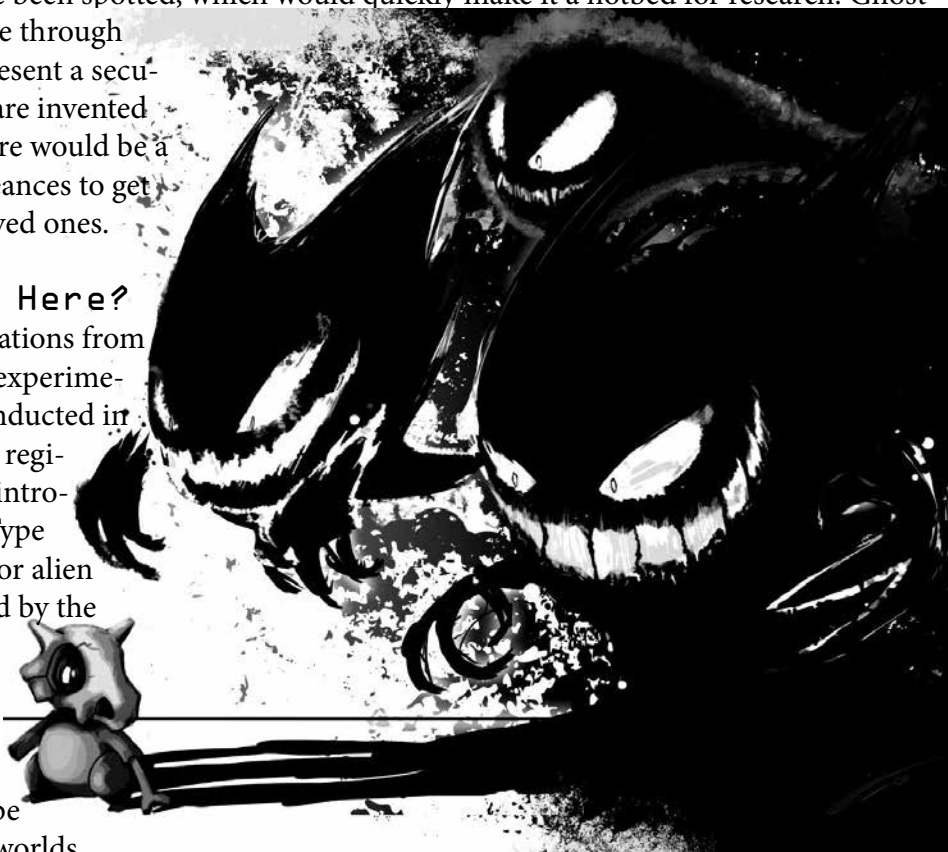

art by Jord-UK at <http://jord-uk.deviantart.com/>





## Assorted Encounters

The following five encounters should prove useful in a pinch to GMs old and new alike. They are roughly sorted in order by how experienced a party needs to be to handle them, starting with a simple low level encounter that intentionally riffs off of MMO starting zones and RPG opening tropes and ramping up to a multi-stage battle through a military encampment or highly guarded lab. Difficulty notes assume you have a group of four Trainers and that average Pokémon levels stay about 1.5 to 2 times higher than Trainer levels.

Definitely make adjustments based on your own judgment and the composition of your player group if these assumptions don't hold true. Most of these encounters don't provide concrete numbers on how many of each enemy to use. Use your own judgment, as even parties of the same number will vary in strength.

### Three (Not So) Blind Mice

**This encounter is appropriate for...**low level parties that are just starting their adventure, assuming they've started with Pokémon around level 10, had perhaps a wild Pokémon encounter or two, and made some catches. This is a relatively straightforward scenario that nonetheless demonstrates some of the new features of this guidebook. As such, it's good for early sessions with new players where you want to keep things simple but still show how a sci-fi setting can change and challenge their familiar assumptions about Pokémon.

**The Setup:** A scientist performing experiments on Rattata has lost track of his test subjects, and he needs help finding and subduing them. Each of the Rattata has had cybernetic eyes installed to aid in collecting experimental data along with a unique trait to each that shows the nature of the experiments performed on it, from genetic engineering and gene therapy to exposure to glitch phenomena.

The reason the scientist came to the players for help can vary widely. Perhaps the experiments are borderline ethics violations, and the scientist wants the matter handled quietly before the relevant authorities are called in. Maybe the experiments are kosher, but the players are the relevant authorities.

**Approaches:** Despite the simple premise, this challenge can proceed in multiple ways, not all of them necessarily ending in combat. If the scenario plays out in a large and messy laboratory complex, then simply finding the missing Rattata could make up most of the challenge. The players would move from room to room, searching for signs of their passing such as chewed wires and spilled containers. On the other hand, it could be very obvious where the Rattata have gone, and it's just a matter of recovering them without losing a few fingers in the process.

Once found, the encounter doesn't have to turn immediately to combat. Players may try to coax the Rattata back into their cages with food, by charming them, or having their Pokémon act as liaisons. They may also decide to set up non-violent traps and chase the Rattata inside. Of course, there always is the simple option to fight them and bring them back to the scientist once they've been fainted.

However, consider that the players may not even want to help the scientist out. Maybe the trip through the lab while searching for the Rattata has shown them the remnants of a few experiments that are just a bit too extreme for them. They may be repulsed by the Rattata themselves upon seeing the state they're in. In such cases, the players may wish to rescue the Rattata and escape with them in tow.



### Combat Stats

True to the name of the encounter, there are three Rattata stat blocks here with different traits caused by the scientist's experiments on them. Feel free to double up, remove Rattatas, or add the Rattata Pokébot stats at the end of this section as you wish to adjust the difficulty of the encounter and fit it to your players.

#### Genetically Engineered Rattata

Level 16

**Type:** Poison

**Abilities:** Poison Point

**Augmentations:** Cyber Eye (2 capacity)

**Hit Points:** 62

HP 12 / Atk 14 / Def 5 / Sp.Atk 1 / Sp.Def 5 / Speed 15

**Moves:** Poison Fang, Bite, Hyper Fang, Focus Energy, Quick Attack, Pursuit

#### Glitch Rattata

Level 16

**Type:** Typeless, weak to Dragon, Steel, and Grass, Resists Fairy, Fighting, and Poison

**Abilities:** Synchronize

**Vitamins:** Calcium, Heart Booster

**Augmentations:** Cyber Eye (2 capacity), Thermal-Optical Camouflage (4 capacity)

**Hit Points:** 50

HP 8 / Atk 4 / Def 8 / Sp.Atk 12 / Sp.Def 8 / Speed 13

**Moves:** Disable, Super Fang, Focus Energy, Icy Wind, Shock Wave, Tail Whip

**Note:** Has the Teleporter 2 Capability

#### Highly Augmented Rattata

Level 16

**Type:** Normal

**Abilities:** Absorb Force

**Vitamins:** Protein

**Augmentations:** Dermal Plating (3 capacity), Cyber Eye (2 capacity), Wired Reflexes (4 capacity)

**Hit Points:** 62

HP 12 / Atk 17 / Def 4 / Sp.Atk 1 / Sp.Def 4 / Speed 15 (25 initiative, 4 evasion)

**Moves:** Hyper Fang, Bite, Focus Energy, Quick Attack, Zen Headbutt, Sucker Punch

#### Robotic Rattata (Small Pokébot)

Level 16

**Hit Points:** 71

HP 15 / Atk 15 / Def 5 / Sp.Atk 1 / Sp.Def 5 / Speed 10

**Add-Ons:** Take Down, Tackle, and Slash in Move List. Motor Drive Ability and Immune to Paralysis.



## The Amazing Mawile Machine

**This encounter is appropriate for...**parties of all experience levels! Its numbers are easily scaled for use with hardened veterans or for very green Trainers who are just starting off.

This is a relatively silly and light-hearted encounter and won't likely leave anyone with more than minor scrapes and bruises unless horribly mishandled, which as we all know players are apt to do.



art by Daisukebeisu at <http://www.pixiv.net/member.php?id=306374>

**The Setup:** The players are enjoying a tour of a toy store or factory when a mobile Mawile-shaped Pokébot factory that makes collectible Mawilebots suddenly goes terribly out of control, producing tons of hyper-energetic toy Mawiles that then proceed to unintentionally wreck havoc until cleaned up. This works best in an industrial setting, where there are plenty of machines to muck up with swarms of Mawilebots. It can also be placed in a shopping mall or other commercial center. Anywhere works really, as long as you don't try to run this encounter out in a boring, plain, empty field.

**Approaches:** Now, a typical player response to this situation is probably “just blow up the factory”. However, chances are, the owner of the mobile Mawilebot factory probably wants it back in one piece rather than a pile of yellow and gray cogs and doodads. In fact, one really solid attack or an EMP grenade probably will put the factory out of commission permanently, but that will probably result in a pretty poor outcome for the player characters. Alternatively, you may choose to make direct attacks on the factory ramp up the rate at which it spews out Mawilebots as it breaks down and increasingly goes out of control.

So should the players ideally cope with this situation? Destroying the small Mawilebots isn't in itself a great strategy either, since they're still valuable products for the owner of the mobile factory. Instead, players should be encouraged to find creative solutions to immobilizing the bots without breaking them, such as stuffing them into boxes, having a Pelipper pick them up in its oversized mouth, luring the bots into a trap with a real Mawile, etc. This can be adjudicated with skill checks or the GM's judgment of cleverness.

This is a time for players to be creative with fluff uses of the Moves their Pokémon know, such as using Ice Beam to ice over a door so the Mawilebots can't get through to the important server room on the other side or declaring a Fiery Dance as a way to distract and mystify the curious Mawilebots.

As for the factory itself, it will enter a standby mode on its own in a short amount of time as its out-of-control rampage quickly drains its internal battery. In game time, this is 6 rounds, though you may choose to adjust this as fits your number of players and how difficult you want this encounter to be.

This is probably the single most self-indulgent thing cast has put into this entire guidebook. Just...I dunno, nod your head and pretend to find the idea as cute as he does. #smh #mawilenerd #don'tworkonPTUat5AM

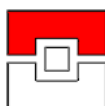
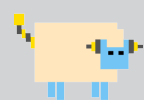

Players may elect to try to repair the mobile factory on the fly to shorten the amount of time it takes to come back under control or engage the standby mode. This requires a contested Acrobatics check followed by a Technology Education check if the first check is successful. The Trainer or Pokémon performing this check must Shift adjacent to the factory. Keep track of the total rolled in all Technology Education checks when players attempt this; every increment of 15 should reduce the turns until standby by one.

Both the factory and the Mawilebots are assumed to be fragile enough to fall after one attack, so all that's provided here is a set of capabilities and skills with which you can adjudicate this improv-based encounter.

**Factory:** Overland 8, Jump 1/1, Athl 4d6+2, Acro 3d6+2, Combat 2d6, Stealth 2d6, Percep 4d6, Focus 4d6

**Mawilebot:** Overland 6, Jump 2/2, Athl 3d6, Acro 4d6+1, Combat 3d6, Stealth 4d6, Percep 3d6, Focus 1d6

**Mechanics and Gauging Success:** Rather than be a traditional combat encounter based on simply knocking out foes, this encounter introduces a meter for **Collateral Damage**. The more Collateral Damage the rampaging Mawilebots are allowed to do, the less of a reward the players will receive from cleaning up.

The encounter starts with the factory having produced 3 Mawilebots, though you may scale this amount up. The Factory has 15 speed, and each Mawilebot has 20 speed. At the beginning of each round (not on the factory's initiative), the factory produces 1d4 new Mawilebots which can then act that turn.

These events cause Collateral Damage. Turn counts indicate how long they take to finish or if the Collateral Damage scales by time. Additional Mawilebots performing the same act increment the turn count. (Don't be a jerk about this) Events with an effect on nearby targets are AC 2 attacks that don't hit other Mawilebots. Feel free to come up with your own events or increase Collateral Damage from destructive player actions!

**Destroy a Mawilebot:** +1 Collateral Damage

**Destroy the Factory:** +25 Collateral Damage

**Mawilebots topple crates!:** 1 Turn, +1 Collateral Damage, adjacent targets take 25 Normal physical damage

**Mawilebots spill paint cans and marbles!:** 1 Turn, +1 Collateral Damage, adjacent targets are Tripped.

**Mawilebots eat through valuable machinery!:** Turn 1: +1 Collateral Damage, Turn 2: +3, Turn 3: +5

**Mawilebots eat through fuel tanks!:** 3 Turns, +12 Collateral Damage, targets in 2m are Burned

**Mawilebots trash the servers!:** 4 Turns, +20 Collateral Damage, targets in 3m take 50 Elec special damage

**Mawilebots harass innocent customers!:** 1d2 Turns, +1d4 Collateral Damage

**Mawilebots bring offerings to the factory!:** 2 Turns, roll 1d20, on 13-20 add one more turn until standby

**Mawilebots build a friend!:** 2 Turns, add another Mawilebot to the encounter

#### Rewards:

**0-10 Collateral Damage:** Wow! You really kept the situation under control. Take a Vitamin or something.

**11-20 Collateral Damage:** Not bad, take a decent TM or maybe even an Evolution Stone.

**21-30 Collateral Damage:** Ehh, at least you finished the job. Take a decent special Poké Ball.

**31+ Collateral Damage:** No reward! You probably blew up the factory or something. Jerk.

(You can also reward players with their very own cute hyperactive Mawilebots!)



P.S. It is absolutely mandatory that you put on the Breakfast Machine theme from Pee-Wee's Big Adventure as you run this encounter. Seriously.

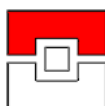

## The Crystalline Parasects' Mysterious Cave

**This encounter is appropriate for...**parties with Pokémon in the 20s to 30s, if you intend for this to strictly be a combat encounter. It can easily be scaled to handle higher level parties, but it isn't recommended to de-level this encounter for weaker parties. However, lower level groups, even at starting level, can take this on as a roleplaying challenge and try to negotiate their way to their goal. It is especially appropriate for introducing new characters in a space-faring campaign to just how strange alien life can be and how their thought processes differ from our own.

**The Setup:** A small colony of Crystalline Parasects (see [Pokémon Variants](#) in Chapter 1) is in possession of something the players need. Perhaps one of the Parasects scavenged a crystal power source, data banks, or other piece of technology from a crashed ship belonging to the players or the benefactors. Maybe they've made their home around a rare mineral source that the players need to retrieve to repair their technology or as part of a research project.

Of course, the Parasect and the large sentient crystal spires they live among have found their own use for this macguffin, whatever it might be. It won't be a simple matter of walking in and taking the prize.

**Approaches:** The simplest approach is, of course, to simply kick down the metaphorical door and charge in guns blazing, but it's recommended that you at least try to steer your players toward attempting diplomacy first. Both the Parasect and the crystal spires within their cave homes are intelligent, and you should give signs indicating such. The easiest way to demonstrate this is clear use of tools, language, and art in the caves. Sculptures and carvings would clearly signal advanced intelligence to the players.

The twist here is that the Parasect and crystals think and plan in terms of incredibly long spans of time. If the resource they guard is needed to repair medical bay equipment to save the life of one fellow crew member for example, they may have trouble understanding the urgency. For them, when a member of the colony dies, their crystal is taken to make a seed for another, imparting memories and experience from both the host bug and its crystal to a new host.

Whatever their plans are for the resource they guard, they involve a pay-off decades away and on a grander scale than whatever the players likely have planned. To disrupt these plans for what they perceive as momentary diversions seems foolish to them.

If the players are to convince the Parasects and crystals to give up their prize, they will have to negotiate with an understanding of this mindset. They might try to win them over by explaining the long term benefits of human-Parasect cooperation or the grander implications of the seemingly small task they wish to accomplish, for example.

Of course, it's just as likely they might lose their patience and try to take the item by force. After all, someone could be dying as they negotiate, and the crystals and Parasects are known to take their painfully slow time to deliberate and think before responding to any inquiries or explanations. Keep in mind if running a combat encounter that the Crystal Spires are not Pokémon and may not be captured.



## Combat Stats

For this encounter, mix and match a number of Crystal Spires and Crystalline Parasect as you see fit based on the size of the player character party. There should generally be fewer Crystal Spires than Parasect, no more than three except in the case of truly large parties.

### Crystalline Parasect (Enfeebler)

Level 30

**Type:** Bug/Rock

**Abilities:** Cave Crasher, Mnemonic Minerals

**Pokémon Edges:** Attack Conflict (Sp. Attack), Advanced Connection (Shock Quartz)

**Hit Points:** 97

HP 19 / Atk 6 / Def 22 / Sp.Atk 8 / Sp.Def 22 / Speed 3

**Moves:** Disable, Harden, Shock Quartz, Light Screen, Counter, Toxic, Swagger

### Crystalline Parasect (Attacker)

Level 30

**Type:** Bug/Rock

**Abilities:** Clear Body, Synchronize

**Hit Points:** 88

HP 16 / Atk 4 / Def 17 / Sp.Atk 21 / Sp.Def 17 / Speed 5

**Moves:** Disable, Power Gem, Shock Quartz, Psybeam, Shadow Ball, Shock Wave

### Crystal Spire

**Type:** Rock/Psychic

**Abilities:** Memory Wipe, Forewarn, Scrappy

**Hit Points:** 150

HP 30 / Atk 5 / Def 25 / Sp.Atk 30 / Sp.Def 25 / Speed 10

**Moves:** Reflect, Heal Pulse (on Parasect only), Tri-Attack (At-Will), Telekinesis, Thunderwave, Hypnosis

**Special:** The Crystal Spires are fixed structures in the battle and cannot Shift. However, the Parasect will attempt to stay as close to them as possible, using their Shock Quartz hazards to cripple their opponents. As long as at least one Crystal Spire remains standing, the Parasect have a few tricks they can use to turn the tide of battle. Each of these effects has an EOT frequency measured per Spire, requires that a Parasect be able to move adjacent to a Crystal Spire, and requires a Standard Action to activate.

**Blackout** – The Crystal Spire absorbs all the light in the cave, plunging the area into pitch black darkness for a round. With their Darkvision capabilities, the Parasect are not impeded by this, but the players might be!

**Galvanic Field** – The Crystal Spire creates an Electric Type weather effect. All foes that aren't Electric Type, Ground Type, or Crystalline Parasect lose 1/10th of their full Hit Points at the beginning of each turn. The Spire may maintain this field indefinitely but may only act every other turn while it is active.

**Frequency Refresh** – The Crystal Spire gives up its next Standard Action, and the frequencies of all of the Parasect's and the Spire's Moves are refreshed as if they were treated at a Pokémon Center.



## The Apparatus

**This encounter is appropriate for...**trainers with Pokémon in the high 30s or in the 40s. It can easily be scaled up or down to make for a more or less difficult encounter, however.

**The Setup:** A strange Claydol with an affinity for electronics has set itself up in the middle of a small arena of its own creation, complete with spiked wall traps, laser cannons, and electric barriers. This encounter has a number of rather game-like elements such as the enclosed arena, which means it probably makes the most sense to pose it as a battle for sport rather than a wild Pokémon encounter or a life and death encounter against a criminal group or other malicious person or organization.

It's certainly possible to use this encounter for those purposes, but you will need to come up with a compelling enough reason to battle this Claydol on its own terms that the players wouldn't simply look at the environment then make a 180 and leave.

You can accomplish this several ways. If the Claydol's sanctum has something the players need, they will be forced to confront it or likely give it up. Maybe the Claydol's presence is wrecking havoc on the power grid, or it's slowly converting the area around it to is strange death trap, forcing the players to confront it early before it grows much worse. Adding time sensitivity to a task could make them more willing to take the risk. And it's always possible the overtly dangerous aspects of the environment are usually hidden out of sight, only revealing themselves when the party attacks the Claydol.

**Approaches:** The Apparatus is designed as a combat encounter, though you can add a bit of variety to it by running it with one segment of the party concurrent with a scene nearby where the rest of them try to shut down the power for the building or disable the traps the Claydol has set up.

### Combat Stats: Claydol

Aside from The Apparatus itself that the Claydol has constructed, there's only really one combatant in the encounter, and it's the Claydol. You will probably want to apply what is a good rule of thumb for most PTU boss encounters to this fight.

Give the Claydol multiple HP bars, a number equal to the number of players present. Any effects based on a percentage of HP or that automatically KO apply to only one HP bar. Give the Claydol the same number of actions per round, spreading them out throughout the initiative order in multiples of its speed divided by 2.

### Claydol

Level 50 @ Glitchcore Headphones

**Type:** Electric/Psychic

**Abilities:** Levitate, Glitchmorph\*, Clay Cannons

**Vitamins:** PP Up, HP Up x2

**Hit Points:** 129 per HP bar

HP 23 / Atk 5 / Def 25 / Sp.Atk 24 / Sp.Def 26 / Speed 10 (Extra initiative ticks at increasing multiples of 5)

**Moves:** Extrasensory, Discharge (At-Will), Hyper Beam, Electrostorm\*\*, Signal Beam, Heal Block, Counter/Mirror Coat



**Glitchcore Headphones:** Pokémon Held Item, Trainer Head Slot Item. Grants the Interference Ability.

\***Glitchmorph** – Static – Connection: Counter/Mirror Coat. Pokémon with the Glitchmorph Ability can switch between Polygon and Mesh Forms as a Shift Action at Every Other Turn frequency. In Polygon Form, the Pokémon has the Rough Skin Ability and Counter as a Connection Move. In Mesh Form, the Pokémon has the Magic Bounce Ability and Mirror Coat as a Connection Move.

\*\***Electrostorm** – Battle – Electric Type – Status, Field, Weather – The weather changes to a Static Field. In a Static Field, all non-Ground or Electric Type Pokémon lose 1/16th of their full HP at the beginning of their turn.

The difference in appearances between Polygon and Mesh Forms appears similar to the difference between Porygon and Porygon2. Claydol's color scheme is now more vibrant, appearing like the multitude of bright colors that manifest when a computer monitor or TV is displaying glitchy effects. Bright purples, greens, blues, and yellows mainly, in a constantly changing coat of color.

The battlefield on which the Claydol fights is set up as below. Entrances can be on any side of the enclosure. Each segment of the 3x3 grid is itself 3 meters by 3 meters, making the entire enclosure 9 by 9 meters large.

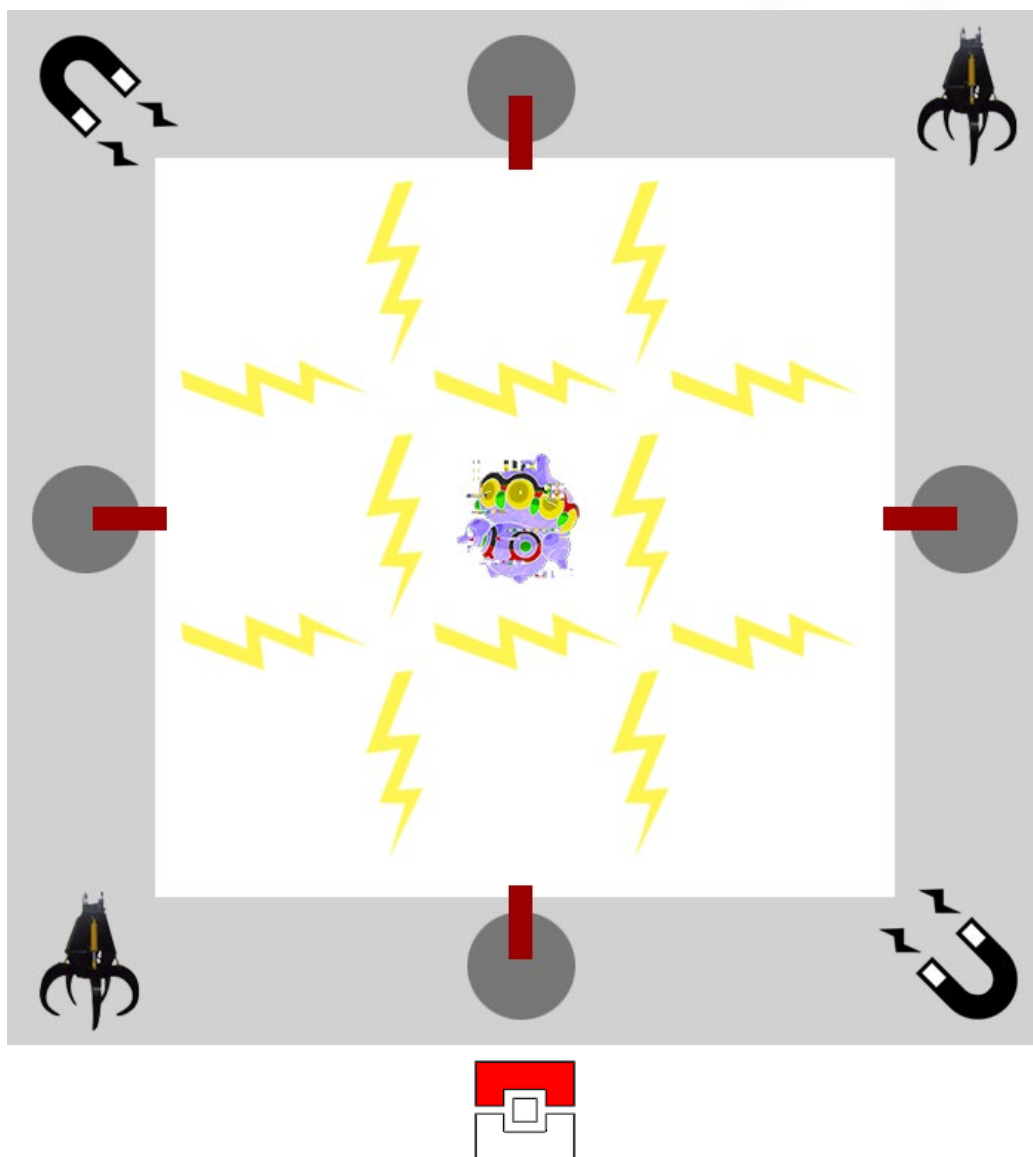



### Combat Stats: The Apparatus

As you can see, the arena has a number of special features that make this fight unique. This is the eponymous Apparatus of the encounter and is composed of discrete segments that either act passively or can be activated on its turn. Defeating the Claydol shuts down the Apparatus. Each part of the Apparatus has its own set of stats, and the Apparatus as a whole has stats as follows.

**Type:** Steel/Electric (all parts of the Apparatus are considered this Type)

**Hit Points:** 400

Speed 40 / 30 / 20 / 10 (the Apparatus acts 4 times a round, losing one action for each 100 HP it loses)

The Apparatus itself cannot be targeted, but whenever a segment of the Apparatus takes damage, the Apparatus as a whole loses that many Hit Points. Hit Points lost this way per part of the Apparatus cannot exceed that part's maximum Hit Points. The Apparatus is immune to status effects. Alternatively, you may use a similar setup to the Claydol and give the Apparatus a number of 100 Hit Point health bars equal to the number of players in the encounter, each acting on a multiple of 10 in the initiative order.

The following are the parts and features of the Apparatus. Parts of the Apparatus have no Speed Stat.

1. The arena is segmented into 9 squares by electrical barriers marked as lightning bolts. These are considered to be between squares and do not take up any space on the battlefield. Any Pokémon or Trainer passing through an electrical barrier loses 1/10th of their full Hit Points. This effect is considered to be dealing damage. Apply Weakness and Resistance. Do not apply stats. The Claydol in this encounter is immune to this effect.

Each barrier between two squares has 20 Hit Points and 10 Defense and Sp. Defense.

2. Below each square of the arena is a floating transportation mechanism which allows it to quickly swap places with any other square of the arena. One swap requires a single action on the part of the Apparatus. Remember that this will likely carry combatants through electrical barriers, forcing them to take damage. These transportation mechanisms must be specifically targeted and are not affected by area of effect Moves that target any targets above the square.

The mechanism under a square has 40 Hit Points and 15 Defense and Sp. Defense. It has the Levitate Ability.

3. Individual tiles can be electrified in the arena. Each Trainer and Pokémon touching the ground in an electrified tile when this is activated immediately suffers the effect of an electrical barrier. Any Trainers or Pokémon moving onto an electrified tile suffer the effect as well. This requires a single action by the Apparatus to activate, and this may not be activated multiple times per turn for the same tile. If a tile is no longer cardinally adjacent to any functional electrical barriers, this effect may not be activated for that tile.

Eight devices are arrayed along the outer edges of the arena. These are situated on a rotating ring which can move clockwise or counterclockwise one spot at the beginning of every turn as a Free Action. Each part of the Apparatus on this ring can only affect the square it is immediately in front of, but each of its effects can affect any target in that square regardless of range. This means none of these parts can affect Pokémon and Trainers standing in the very center of the arena. The circular shapes with a crimson rectangle are Dynamic Cannons. The claw shapes are Claw Cranes. The magnet shapes are Electro-Magnets.



4. Dynamic Cannons are activated with a single action by the Apparatus. Each cannon can be activated multiple times a turn. They have the following stats.

**Abilities:** Beam Cannon, Compound Eyes, Levitate

**Hit Points:** 65

Sp.Atk 20 / Def 10 / Sp.Def 10

**Moves:** Flash Cannon, Flame Burst, Metal Spray\*, Bubblebeam, Dark Pulse, Vacuum Wave

\***Metal Spray** – Battle – Steel – Status, 5m, 1 Target – For the next 1d4+1 turns, the target is treated as if it were Steel Type, losing its other Types.

5. Claw Cranes are activated with a single action and may only act once a turn. They have the following stats.

**Abilities:** Iron Barbs, Cruelty, Levitate

**Hit Points:** 50

Atk 30 / Def 15 / Sp.Def 15

**Moves:** Shadow Claw, Dragon Claw, Crush Claw, Metal Claw, Fury Swipes, Block

6. Electro-Magnets are activated with a single action. Each magnet may act multiple times a turn. They have the following stats.

**Abilities:** Magnet Pull, Levitate

**Hit Points:** 80

Attack 25 / Def 20 / Sp.Def 20

In addition, Electro-Magnets may target Steel Type Pokémon or Trainers (affected by Metal Spray) to push them or pull them either directly away from the magnet's facing or towards it, until they hit a wall of the arena. Upon doing so, spikes just from the wall and impale the target. This is an At-Will AC 2 effect that deals a Typeless Physical attack with damage base equal to the number of meters traveled before stopping. This causes a target to Flinch on 17-20 on Accuracy Roll.

7. The Apparatus is in an unstable room. Any Groundsource Moves that are used causes a storm of shrapnel and electricity to fly up in the affected area.

Treat this as an AC 2 attack targeting all squares affected by the Groundsource Move, including the user's square if it is a Burst. It has a Damage Base of 12 (3d12+10 / 30) and deals either Steel or Electric Type Physical damage, whichever would be more effective. Use an Attack stat of 25 and treat this attack as if it had the Smite Keyword. The Apparatus is immune to this effect, but the Claydol is not.

8. The Apparatus can protect itself from harm. It can create Barriers as like the Barrier Move anywhere in the arena once a round with one of its actions. These are treated as Steel Type and have 30 HP. In addition, it may use the Moves Protect and Wide Guard once an encounter each when any of its parts are targeted.



## Spoils of the Battle

Unless the party is absolutely loaded up with Ground Type Pokémon and Moves, this is likely to be a grueling and deadly encounter. Luckily for the players, if they make it through, the Apparatus can be scrapped for parts, and there are many items they can take home from the encounter.

First of all, the Claydol. You should not make it catchable in the course of the battle. It's simply too affected by some glitch phenomena to be energized by a Poké Ball. Instead, upon being defeated it leaves behind its Glitchcore Headphones, which occasionally emit an electrical spark. This acts as an "egg" for this special Claydol, and it will hatch into a Baltoy that jumps out of the headphones in an average hatch rate of 10 days.

This Baltoy has the following stats and mechanical changes:

**Type:** Electric/Psychic

**Basic Ability:** Levitate

**Advanced Ability 1:** Glitchmorph

**Advanced Ability 2:** Static

**High Ability:** Inner Focus for Baltoy, Clay Cannons for Claydol

**Capabilities:** Gains the Wired and Zapper Capabilities.

**Skills:** Gains a rating of 3d6+1 in Tech Edu as Baltoy, 4d6+3 as Claydol

**Move-List Changes:** Harden becomes Conversion and Conversion2, Mud-Slap becomes Thundershock, Rock Tomb becomes Thunderwave, Ancientpower becomes Charge, Earth Power becomes Discharge, Sandstorm becomes Electrostorm. Ground Type Tutor and TM Moves are lost in favor of Electric Type.

If the players can salvage the following from the Apparatus, especially if the associated parts were left intact. Mix and match what the players find as you want! You may require that they put together parts from multiple portions of the Apparatus to assemble certain items. Obviously you shouldn't give out every single item on this list, but be generous if the party took a serious beatdown. Items that are not explicitly detailed can be found at the beginning of Chapter 2 in the [Basic Sci-Fi Gear](#) section.

**Electrical Barrier:** Electirizer, Shock Charge (one time use item, grants Static for the duration of a battle), Electric Type Gem

**Swapping Mechanism:** Float Crystal (one time use item, grants Levitate for the duration of a battle), Psychic Type Gem

**Dynamic Cannon:** Laser Rifle, Flame Jet, Bubble Blaster (Water Type ranged weapon, allows the user to use Bubblebeam if an Edge is taken), Liquidmetal Vaporizer (one time use item, uses the Move Metal Spray)

**Crane Claw:** Razor Claw, Cruel Nail (one time use item, grants Cruelty for the duration of a battle), Extendable Grabby Arm, Lifting Frame

**Electro-Magnet:** Magnet (Electric Type Booster), Tug Magnet (one time use item, grants Magnet Pull for the duration of a battle)

**Barriers:** Metal Coat, Steel Type Gem

**Misc:** Up-Grade, Dubious Disc, Glitch Detection Crystal



## The Obligatory Mechanical Monstrosity

**This encounter is appropriate for...**very high level parties. Pokémon levels should be in the 40s on average at least, probably higher. The encounter is meant to be approached in multiple stages of battle to ensure the player characters aren't at their full strength by the time they reach the main attraction, a two and a half story tall mecha in the shape of a Metagross. Forcing the players to run a longer gauntlet until they reach the "boss battle" portion of the encounter is the easiest way to scale up the difficulty if necessary.

**The Setup:** The players have found themselves face to face with a horrific mechanical killing machine and a small army to back it up. Maybe the players broke down the door to the wrong lab. Perhaps they're soldiers facing down the enemy's superweapon. Players may have allied NPCs fighting alongside them, and it is recommended that this be the case if the encounter is too overwhelming otherwise.

**Approaches:** There aren't really any choices here. Fight or die.

### Combat Stats: Forward Troops

These are the first line of defense, ranging from Electrode traps to large humanoid robots with big guns and a distaste for "meatbags". Number these to take out a few of the party's Pokémon but also fall quickly to move on to the next phase of the encounter.

### Hunter Killer Security Droid (Large Pokébot)

Level 50

**Type:** Steel

**Add-Ons:** Combat Basics Suite (Tackle, Take Down, Flash Cannon), Advanced Weapons Suite (Fire Punch, Flame Burst, Incinerate OR Thunderpunch, Discharge, and Magnet Rise), Advanced Combat Suite: Metal Coat (Steel Typing), Advanced Agility System (Overland 8 and Jump 2/2 Capabilities), Advanced Magnetics System (Magnetic Capability, Magnet Pull Ability, immunity to Scramble and EMP)

**Hit Points:** 135

HP 25 / Atk 1 / Def 6 / Sp.Atk 30 / Sp.Def 8 / Speed 30



art by eichi at <http://www.pixiv.net/member.php?id=2524752>



**Electrode Trap**

Level 50

**Type:** Electric**Abilities:** Static, Soundproof, Aftermath**Vitamins:** Protein**Hit Points:** 105

HP 15 / Atk 36 / Def 7 / Sp.Atk 8 / Sp.Def 8 / Speed 37

**Moves:** Explosion, Spark, Thunderwave, Mirror Coat, Magic Coat, Toxic**Porygon Z Sentry**

Level 55 @ Focus Band

**Type:** Normal**Abilities:** Trace, Download, Targeting System**Pokémon Edges:** Advanced Connection (Lock-On)**Vitamins:** PP Up (Tri-Attack)**Hit Points:** 147

HP 29 / Atk 6 / Def 7 / Sp.Atk 40 / Sp.Def 8 / Speed 30

**Moves:** Tri-Attack (At-Will), Discharge, Signal Beam, Lock-On, Ice Beam, Psyshock, Hidden Power (Fighting)**Combat Stats: Main Attraction**

The brunt of the opposition in this battle is the giant Metagross-shaped mecha. Mechagross. It is composed of five different targets, each with its own Hit Point bar, initiative tick, and stats. They're affected separately by status effects. They're its four legs and its core body. Accompanying it are a trio of normal Metagross with cybernetic augmentations and at least two Battlefield Tactician Trainers to maximize their fighting power.

**Mechagross Core****Type:** n/a, gains STAB on Steel**Weakness:** Fire, Electric**Resist:** Rock, Fighting, Water, Ice, Grass, Normal**Immune:** Poison**Abilities:** Absorb Force, Interference, Magnet Pull, Sturdy**Hit Points:** 250

HP 50 / Atk 5 / Def 30 / Sp.Atk 20 / Sp.Def 30 / Speed 20

**Moves:** Light Screen, Reflect, Safeguard, Recover, Flash Cannon (At-Will), Dark Pulse

**Special – Advanced Energy Shield:** All allies, including itself, have 35 temporary Hit Points. This can be refreshed once a battle as a Swift Action. However, if Mechagross Core is brought below 50% of its maximum Hit Points, all temporary Hit Points are lost, though it returns to its previous state of Mechagross Core is healed above 50% Hit Points.

**Special – Targeting Computer:** As a Swift Action, Mechagross Core grants a target +3 to Accuracy Check.

**Special – Prismatic Alignment:** Mechagross ignores half of all foes' Special Defense for the purposes of both evasion and calculating damage.



**Mechagross Leg****Type:** n/a, gains STAB on Fire and Steel**Weakness:** Fire, Electric, Ground**Resist:** Rock, Fighting, Water, Ice, Grass, Normal, Flying**Immune:** Poison**Abilities:** Run Away, Iron Barbs, Clear Body, Speed Boost**Capabilities:** Reach (Large Size)**Hit Points:** 205

HP 35 / Atk 40 / Def 20 / Sp.Atk 40 / Sp.Def 20 / Speed 16

**Moves:** Earthquake, Iron Head, Stomp, Aura Sphere, Flame Burst (At-Will), Shadow Ball**Special – Autonomous Action:** Even if the Mechagross Core is taken out, each Leg can still act independently and can separate from the core if necessary.**Special – Booming Steps:** Whenever Mechagross Leg uses a 1 Target, Melee attack, its area of effect is a 2m Close Blast instead.**Special – Missile Barrage:** Whenever Mechagross Leg uses a 1 Target, ranged attack, it may attack an additional 1d2 targets at once.**Note:** Mechagross components never hit each other or Cybernetic Metagross with area of effect attacks.**Cybernetic Metagross (Crush)**

Level 60 @ Razor Claw

**Type:** Steel/Psychic**Abilities:** Clear Body, Cluster Mind, Thrust, Compound Eyes**Augmentations:** Cyber Eye (2 capacity), Wide-Angle Vision (3 capacity)**Pokémon Edges:** Attack Conflict (Special Attack), Ability Mastery**Vitamins:** PP Up, HP Up**Hit Points:** 157

HP 29 / Atk 55 / Def 30 / Sp.Atk 8 / Sp.Def 10 / Speed 7

**Moves:** Earthquake, Meteor Mash, Hammer Arm, Stone Edge, Giga Impact, Iron Head (At-Will), Bullet Punch, Swords Dance**Cybernetic Metagross (Support)**

Level 60 @ Evasion Booster

**Type:** Steel/Psychic**Abilities:** Clear Body, Cluster Mind, Absorb Force, Compound Eyes**Augmentations:** Cyber Eye (2 capacity), Wide-Angle Vision (3 capacity), Dermal Plating (3 capacity)**Pokémon Edges:** Attack Conflict (Special Attack), Ability Mastery**Vitamins:** PP Up, Zinc x2**Hit Points:** 142

HP 24 / Atk 38 / Def 30 / Sp.Atk 8 / Sp.Def 30 / Speed 10

**Moves:** Telekinesis (Scene x3), Block, Scary Face, Stealth Rock, Toxic, Bullet Punch, Zen Headbutt, Pursuit

**Cybernetic Metagross (Blitz)**

Level 60 @ Shell Bell

**Type:** Steel/Psychic**Abilities:** Clear Body, Cluster Mind, Thrust, Compound Eyes**Augmentations:** Cyber Eye (2 capacity), Wide-Angle Vision (3 capacity)**Pokémon Edges:** Attack Conflict (Special Attack), Ability Mastery**Vitamins:** PP Up, Carbos x4**Hit Points:** 148

HP 26 / Atk 39 / Def 27 / Sp.Atk 10 / Sp.Def 10 / Speed 30

**Moves:** Agility, Brick Break, Bullet Punch, Pursuit, Ice Punch, Thunder Punch, Rock Slide, Zen Headbutt**Battlefield Tactician**

Trainer Level 41

**Classes:** Coordinator/Cheerleader/Attack Ace/Enduring Soul**Hit Points:** 152

HP 20 / Atk 5 / Def 20 / Sp.Atk 5 / Sp.Def 20 / Speed 15

**Important Features:****Coordinator** – Decisive Director, Nuanced Performance, Reliable Performance**Cheerleader** – Go, Fight, Win!, Inspired Lucidity**Attack Ace** – Stat Link, Stat Maneuver, Stat Embodiment**Enduring Soul** – Awareness, Resilience, Caution, Not Yet!**Generic** – Capricious Whirl, Reckless Advance**Equipment:** Light Armor (+5 Damage Reduction), Gas Mask, Focus Band**Items:** Pepper Spray, Numbing Agent, Sting Grenade, Hyper Potion, Revive, Full Heal**Combat Stats: Extras**

The following are just some spare combatants that can be thrown in to make a certain stage of the encounter even tougher or to add more stages to the encounter. Underneath each stat block will be a brief explanation of how to integrate it into the encounter.

**Rainy Ludicolo**

Level 50 @ Leftovers

**Type:** Water/Grass**Abilities:** Swift Swim, Rain Dish, Confidence**Hit Points:** 123

HP 21 / Atk 5 / Def 7 / Sp.Atk 30 / Sp.Def 25 / Speed 20

**Moves:** Rain Dance, Surf, Water Sport, Bubblebeam (At-Will), Energy Ball, Teeter Dance

Ludicolo can support the Mechagross and the Cybernetic Metagross very well by setting up Rain to hedge against their Fire weakness and then activating Confidence to boost their combat stages. Note that the Cybernetic Metagross all have the Clear Body Ability, making this strategy potentially exceedingly powerful. In addition, Ludicolo provides some coverage that's missing from the rest of the encounter with its strong Water and Grass Type attacks.



**Atmospheric Tentacruel**

Level 50 @ King's Rock

**Type:** Flying/Poison

**Abilities:** Liquid Ooze, Lightningrod, Illuminate

**Vitamins:** PP Up, HP Up x2

**Hit Points:** 126

HP 22 / Atk 5 / Def 7 / Sp.Atk 25 / Sp.Def 30 / Speed 25

**Moves:** Thunder, Hurricane, Air Slash (At-Will), Sludge Bomb, Toxic Spikes, Giga Drain

This [variant of Tentacruel](#) can be found in Chapter 2. It synergizes well with Ludicolo's Rain, and its Lightningrod Ability can direct Electric attacks away from Mechagross. It can also be used along with Ludicolo to add more phases to the scenario, such as a battle when passing by labs in a military complex.

**Psionic Assassins**

Trainer Level 41

**Classes:** Telepath/Upgrader/Aura Guardian/Rogue

**Abilities:** Telepathy, Compound Eyes, Aura Storm, Scrappy, Ambush

**Augmentations:** Cyber Eye (2 capacity), Wide-Angle Vision (3 capacity), Thermal-Optic Camouflage (4 capacity)

**Hit Points:** 179

HP 29 / Atk 5 / Def 10 / Sp.Atk 30 / Sp.Def 15 / Speed 30

**Important Features:**

**Telepath** – Telepathic Awareness (Telepathy), Mind Probe (Mind Reader, Psych Up), Thought Detection

**Upgrader** – Ability Upgrade Rank 2 (Wide-Angle Vision)

**Aura Guardian** – The Power of Aura (Scrappy, Aura Storm), Aura Warrior (Vacuum Wave, Detect), Aura Mastery (Aura Sphere, Focus Blast)

**Rogue** – Rogue's Arsenal (Torment, Thief), Uncanny Agility (Ambush)

**Generic** – Blur, Signature Move (Aura Sphere), Aura Cleansing (Heal Pulse)

**Equipment:** Light Armor (+5 Damage Reduction), Helmet, Running Shoes, Focus (+5 Special Damage)

**Items:** Revive, Full Heal, Super Potion, Zap Blaster or Inferno Cannon, Flashbang

These Trainers can be thrown in at any stage of the battle and may even move with the battle, which is facilitated by their vehicle below. Their primary trick is to use Mind Reader to guarantee a hit with a Zap Blaster or Inferno Cannon.

**Armored Hoverbike (Personal Sized Vehicle)**

**Upgrades:** Structural Integrity x2, Reinforced Alloys, Vehicle Speed Upgrade, Breach-Resistance Armor, Armored Plating Upgrade x2

**Hit Points:** 120

Def 13 / Sp.Def 13

**Capabilities:** Overland 10, Breach Security 2, Breach Capacity 5

**Mounted Weaponry:**

**Gatling Gun Tier 3** – Uses the Move Spike Cannon. Adds 27 as Attack Stat when used by Psionic Assassins.





# Changelog 1.01

- Mega Evolutions got a few brief ideas given for how they can be implemented in a sci-fi setting
- The Babel sample setting in particular had Mega Evolutions integrated into the setting in a way that can be used for a lot of plot hooks
- A few updates here and there for Gen VI and for the 1.04 Core update in general
- New Pokémon variants: Trans-dimensional Vivillon

Apologies for the relatively small update! I may or may not do another update of this book only independent of the rest of the PTU system, but I had a lot to do with the new layout for the core pdf and couldn't dedicate a ton of time to this book. Look forward to more updates in the future!

-castfromhp



GOOOLEOFBOREDOM.COM

art by RobtheDoodler at <http://robthedoodler.deviantart.com/>

